6-DAY BIKE RACE

THE WEATHER
Fair to-day; somewhat colder to-night. Wednesday: Fair, light to moderate west to southwest winds.
High tide—11:30 a. m., 11:30 p. m.
Sun rises—7:01 a. m.; sets, 4:32 p. m.
Moon rises—4:55 p. m.
ALLIED PRINTING TRADES LABOR UNION COUNCIL BOSTON MASS 96

BOSTON AMERICAN

THE TWENTIETH CENTURY NEWSPAPER

8 P.M. EDITION

VOL. 5—No. 260. 10 PAGES. Registered in U. S. Patent Office. BOSTON, TUESDAY, DECEMBER 8, 1908. Copyright, 1908, by the New England Newspaper Publishing Company. 10 PAGES. PRICE ONE CENT

There's Only One Proper Place for "Old Ironsides"

AND THAT'S BOSTON HARBOR

As long as the frigate Constitution can be kept afloat there is only one fitting place for the grand old ship of the American navy. That place is the waters of Boston Harbor.

If Old Ironsides cannot be taken through the dam to the Charles River basin she should be moored for all time somewhere else on the shores of this city.

The reason for the preservation of the Constitution is sentiment. It is a sentiment that is worth while. It is the sentiment of patriotism. If sentiment is to have force there is no place in the world like Boston Harbor so fitting for a final haven for the warship whose record is the most inspiring to national pride of any ship which ever bore the Stars and Stripes.

The waters of Boston Harbor received the gallant old craft when she was launched.

She was built in Boston.

She was launched from the shore of the North End.

The church spire from which glimmered the warning light which sent Paul Revere on his midnight ride to Lexington overlooks the spot where she was cradled.

Some of her famous exploits were in Massachusetts Bay.

When she was in active service she was always regarded as a Boston ship.

The Secretary of the Navy, in a telegram to the Boston American, says that the Constitution can be kept in Boston if a fitting place for her can be found in the waters around this city. There will be no trouble in providing the Constitution with such anchorage.

If she cannot be taken into Charles River basin no better place can be found than the waters off Marine Park. She will not impede navigation there. She can lie at the entrance to the bay, which is the greatest anchorage grounds in New England for yachts. She can be viewed or reached by the countless thousands of Bostonians who visit City Point and Marine Park every Summer.

If the North End was where the Constitution was built, let South Boston put a sheltering arm around her in the days when, too old for war, she shall float a fitting emblem of the courage and patriotism of a country whose might is its best guarantee of peace.

South Boston is where General Washington sent his army and his guns after the battle of Bunker Hill. After the slaughter of the flower of the British army on the slope of the Charlestown hill, Lord Howe despaired of holding Boston through another battle on Dorchester Heights.

Moor the Constitution in Boston waters for all time. No more fitting day for the ceremonies attending her change of berth could be selected than the anniversary of Evacuation Day—the day when the British army and the British warships left Boston.

FATHER SLAYS DAUGHTERS

Wakefield Man Runs Amuck After Slaying Two Girls with an Axe—Planned to Kill Whole Family.

Frantic with jealousy, at his home in Wakefield to-day, Hiram L. Badger cut and clubbed his two young daughters to death in their bed with an axe, then after several hours had passed without the crime becoming known, he rushed into the main street of the town with a loaded revolver, firing into windows and otherwise acting like a maniac.

One of the madman's bullets crashed through the store window of F. W. Wheeler, striking Wheeler in the leg. Other windows were broken by his bullets, the occupants frightened and people in the streets thrown into a panic, until the man was overpowered and locked up.

While Badger, who is forty-one years of age, was on his way to the station house he declared that he intended to kill his wife and his son, and boasted that he had put to death his two daughters. It was not until then that the people of the town knew of the grim tragedy at the home of the Badgers.

Jealous of His Wife.

The wife and son, Leslie, seventeen years of age, escaped the vengeance of the mad monster who was silent. Mrs. Badger had not been at home since yesterday morning. The husband, it was said, was violently jealous of her.

Leslie Badger is a manly looking boy. He is a naval apprentice on the training ship Enterprise. He was on the vessel when the tragedy took place in his home. He reached Wakefield shortly after his father had been locked up.

The boy was overcome with the enormity of his father's act. He broke down and wept. He said:

"I can't tell why this occurred. I can't understand it at all. It is too awful for me to comprehend. Mother was away. She was at home yesterday morning. I was at home then and saw her and the rest of the family. So far as I could see then there was nothing seriously wrong.

"My father had been jealous of mother, but I never thought anything about it. It was only a fancy of his. That might have been the cause of the trouble. I can't think of anything else. I can't think any more straight now. My two sisters are dead. Oh, all I can think of now. I can't really realize that.

"I don't know where mother is. I wish she would come home and we could decide what to do. My father must have been crazy to do such an awful thing."

Mrs. Badger lived in a two-story frame building in the rear of No. 292 Main street. The family consisted of the five members—husband, wife, Leslie, seventeen; Florence, fifteen, and Catherine, seven. Badger had no regular work, but was an upholsterer and worked at any odd job that he could pick up.

Found Axe Down Stairs.

Mrs. Badger, so far as the police could learn, left home on Monday. It is not known whether or not she and her husband quarrelled.

It is not known what time Badger attacked the two girls. They slept upstairs. When they were found they were dead, in their night clothing. They had been cut and beaten about the head and body with a blunt instrument. An axe, later found downstairs, was probably used to kill the little girls.

The axe looked as though it had been washed, but there were traces on the handle of blood and strands of hair like that of one of the children. The axe was of the ordinary size and had a handle about two feet in length.

It was not until about 11 o'clock that Badger appeared on the street. He had armed himself with a revolver, fully loaded. He had bought the weapon yesterday at George H. Foster's hardware store in Wakefield. Since that he had been broadcasting over the crime the police think.

Sent Bullets Through Windows.

After passing through the window of Wheeler's drugstore Badger ran to the next building. That is Lucas's jewelry store. A bullet from the weapon crashed through a window of this store and narrowly missed Mr. Lucas's head.

His next attack was the drug store of F. E. Rider. He shot through a window. The bullet crashed into the bottles on the shelves.

Rider's lunch place is next across the main street. Some people who were eating narrowly escaped injury. They ran from the place in a great rush.

The next bullet was sent through a window in the Peoples' Market. The glass was smashed, but escaped injury. They were very much frightened. The cartridges in the revolver were at this time exhausted.

Then the man took the weapon in his hand and flung it through the window of Butler's variety store. It created a great commotion in the store.

Badger then gathered from his pockets a number of cartridges that he had provided and began to throw them about. One landed through a window of Odd Fellows' Hall.

Just then he caught sight of a little girl. It was Dorothy Ellis, who lives opposite the Badgers' home.

She ran screaming away.

By this time the man had run down Main street into the square in front of the town building. Herbert F. Mitchell and Frank H. Hackett saw the man coming and ran for him. They grabbed him and Badger put up a terrible battle. They were joined by other citizens and after a hard fight he was overcome.

They started with him to the station house. He kept up shouting on the way.

"I shot two girls in town. I killed my wife and son."

MAD PACE IS SET IN BIKE RACE

SCORE AT 38TH HOUR.

	Miles.	Laps.
Rutt and Stol	774	0
Anderson and Vanoni	774	0
Dupre and Georget	774	0
McFarland and Moran	774	0
Fogler and Lawson	774	0
Palmer and Walker	774	0
Collins and Mitten	774	0
Hill and DeMara	774	0
Walthour and Root	773	9
Devonovitch and Drobach	773	9
Galvin and Wiley	773	9
Faber and Lafourcade	768	4

Record—773 miles 3 laps, by Elkes and McFarland in 1900.

MADISON SQUARE GARDEN, New York, Dec. 8.—With eight teams tied for first place honors and even the second division ahead of the record, the six-day bicycle riders pushed their mad whirl.

To the fact that Waltour and Root are not going to repeat the lap they lost early in the game yesterday is due the first burst. Time and again they tried to steal away from the crowd but so far without success, although to catch them the pack has had to indulge in the wildest sprinting.

Larry Waterbury, the pole champion, has offered a purse of $250 for the team gaining the first lap on their fellows, and there is likely to be much hard plugging in the attempt to haul down the cash.

In a crash with speed pedestrian No. 51, who attempted to cross the track, Walter Demara of the Trans Continental team broke his front wheel to-day and was left lost heading against the railing. Three others, Norman Anderson, Brobach and Hanne Moan, fell over him, but all were escaped serious injury. Demara hurt his collarbone and was attended by Dr. Treanor; he rounded to the race.

McFarland Leads Tired Riders.

McFarland's repeated attempts to steal a lap furnished want little excitement to the race during the late morning hours. It was on the track for almost three hours at a stretch, and during that time the tired riders at breakneck speed around the course. The swift pace he put out was responsible for the establishment of new world's record at the end of every hour.

Lafourcade sacrificed what little remain ing strength he had to forgive opponents, and he was permitted to lap the field several times.

Frenchman Makes Spurt.

Henry Lafourcade, the gritty little Frenchman, whose team is at the tail end in the race, surprised the crowd of thousands to-day by a sudden dash of speed to make up for ground. The shot-shield of the other riders and the mingles of desperate pedalling gained two laps.

The Frenchman caught the leaders napping. As he passed them at the starting point, he whipped a tremendous pace, and was half a lap to the good before they were up and after him. But he kept dogged at his pace until he met the tail-end men. In the second lap he had gained later he repeated his performance and added another lap to his credit.

Floyd Mcfarland, Jimmy Moran's partner, was on the track for three hours at a stretch to-day, and during that time the score of the other leaders sent many heart throbs to his repeated sprinting. He took up the pace when Lafourcade left, and for almost his own laps, and made repeated efforts to gain a lap. But his repeated efforts to gain a lap ended him before he got more than a half a lap to the good.

Fogler and Lawson are to use the Gardden as a sleeping house. They have begun keeping to their quarters at night, and for some tremendous spurt of one or another of the riders in the early afternoon.

The camp of the riders along the track side are soon to be assigned by friends and acquaintances, who gathered to give encouragement to the visiting athletes. The programme, however, was found to be an impossible one to carry out, and as a result a rule was made excluding everyone from the camp save the trainers and helpers. In addition the officials also decided that all smoking be prohibited in the camp. When such excluding friends of the riders from the trackside was announced difficulty was encountered in enforcing it. Some of those men gathered about the riders could see the necessity for the removal and objected so strenuously that the police were called upon to use their persuasive power, which upon application had the desired effect.

MYSTERY IN DEATH OF RICH CLUBMAN

ST. LOUIS, Mo., Dec. 8.—Francis D. Hirschberg, millionaire insurance underwriter, former director of the World's Fair, generally known as St. Louis' "Ward McAllister," died to-day at his home from a bullet wound in the head. His death is shrouded in mystery, and until a complete investigation is made the police refuse to voice an opinion as to whether murder was committed or Hirschberg died by his own hand.

Members of his family declare Hirschberg was murdered and are unable to account for an attack on him. From all indications, the millionaire was shot as he stood on the landing of the front stairway. A trail of blood leads from that point up the stairs, through Mrs. Hirschberg's bedroom and into a bathroom. No one saw the shot fired or heard the report.

Hirschberg was fully dressed for the day when shot.

HUNT WOMAN IN $5,000,000 CRASH OF BANK

By Boston American Leased Wire.

NEW YORK, Dec. 8.—Armed with a Supreme Court order for the examination of Mrs. Lenore W. Davis, who was private secretary to P. K. Kieran, president of the defunct Fidelity Funding Company, Receiver Thomas F. Gilroy, Jr., is making a diligent search for her, but he said to-day, without success. Mr. Gilroy added that he had reason to believe that Mrs. Davis who had been connected with Kieran in his financial operations for the past six years, could throw a great deal of light on the affairs of the defunct concern. The assets of the company are but $2,000, while the liabilities are $5,000,000, according to the receiver.

"I found on the books in my possession that Mrs. Davis had an account with a local trust company, through which more than a million dollars has passed in the last year or two," said Mr. Gilroy. "I have reason to believe further that some months ago Kieran transferred much of his business to Mrs. Davis," he continued. "She stayed at the office until the day before I was appointed receiver," he continued, "and despite efforts at several addresses I have been unable to locate her. About the same time Mrs. Davis got out of the way I was unable to locate W. H. Arundel, H. H. Vandusen, L. C. Boyer and Kieran, who is now in Washington denying that there is anything wrong with the company.

"An interesting paper found among the effects of Kieran is the charter of the Fidelity Funding Company in what purports to be a power of attorney from one of William Nelson Cromwell, who arranged the Panama Canal purchase for the United States government. This power of attorney gave him the right to set up the affairs of a number of companies in which Kieran was interested. St. Mary's Academy of Canton, Ill., is hopelessly bankrupt as the result of the crash, according to the receivers."

TAYLOR SAYS CRIGER WILL NOT BE TRADED

BY A. H. C. MITCHELL.

NEW YORK, Dec. 8.—The centre of the baseball stage belongs to the National League to-day. At noon there was a meeting of the board of directors in President Pulliam's office in the St. James Building and after lunch the annual meeting began in the Waldorf-Astoria. All the clubs were represented. While the magnates were discussing their affairs upstairs, managers, umpires, players and newspapermen filled the lobbies on the ground floor, swapping yarns and attempting to sway players.

Barney Dreyfus of the Pittsburg Club agreed the report that the Red Sox had traded Catcher Lou Criger for Catcher Spencer of the St. Louis Browns. The report sounded very fishy and it did not take the newspapermen long to run it down and kill it. Both President Taylor of Boston and President Hedges of St. Louis declare there was absolutely no truth in the report and neither could understand it originated. They scout the rumor that it was hygeet of the Athletics that was trade for Spencer, but Connie Mack promptly denied this report.

The Cleveland delegation arrived this morning headed by Charles Somers and Secretary Bernard. Connie Mack and the Philadelphia crowd followed. They completed the list and when noses were counted it was found the gathering of baseball men was the largest on record.

Several of the New York newspapers printed a report to-day that President Dovey had officially announced that Frank Bowerman would be manager of the Boston Nationals next season. Both Dovey and Bowerman denied the report.

It is as plain as day that Dovey wants Bowerman for manager and only his contract with Kelley and the half in the negotiations with Toronto prevents him from making the official announcement. One New York newspaper had it that Kelley continues to balk at the trade Dovey will put him on the gate to take tickets and try to humiliate him in other ways.

Kelley appeared on the scene at noon and was busy for a while shaking hands with his friends.

"Well, what have you got to say for yourself?" asked the reporters.

"I'm not saying a thing. It isn't my turn," answered Joe.

"Then Mr. Dovey is going to put you on the gate next season."

"Well, if he does, I'll guarantee they will have good crowds at the games," responded Kelley with a laugh. "I'm here if Dovey wants to see me, but I haven't heard from him and will not seek him. I guess he will know where to find me if he has any business."

Hugh Duffy of the Providence club, who has been here since Sunday, is busy trying to get hold of a few players to strengthen his team, but as yet his noble no deals. Clark Griffith will have a talk with Garry Herrmann this afternoon, and it is expected that he will sign a contract to manage the Reds next season.

$282,000,000 IN COIN TO BE COUNTED

WASHINGTON, Dec. 8.—Nearly $282,000,000 will have to be counted when George S. Terry takes charge of the sub-Treasury in New York. Following the retirement of Assistant Treasurer Hamilton Fish, which took place October 31, Treasurer Charles H. Treat has been in personal charge of the big government bank. The actual counting assistant treasurer cannot be relieved from his responsibilities until the count is finished and the new assistant treasurer assumes charge.

BURGLARS IN DRESS SUITS LOOT HOUSE

NEW YORK, Dec. 8. The police of Jersey City to-day began a search for two burglars, a man and a woman, who were seen to step from a brougham, dressed in evening clothes, and walk up the steps at the home of John Williams, a wealthy merchant, of No. 57 Pleasant avenue, while the family were out. The house was afterward found ransacked and $1,000 worth of silver gone.

Wakefield Man Runs Amuck After Slaying Two Girls with an Axe—Planned to Kill Whole Family.

Frantic with jealousy, at his home in Wakefield to-day, Hiram L. Badger cut and clubbed his two young daughters to death in their bed with an axe, then after several hours had passed without the crime becoming known, he rushed into the main street of the town with a loaded revolver, firing into windows and otherwise acting like a maniac.

One of the madman's bullets crashed through the store window of F. W. Wheeler, striking Wheeler in the leg. Other windows were broken by his bullets, the occupants frightened and people in the streets thrown into a panic, until the man was overpowered and locked up.

While Badger, who is forty-one years of age, was on his way to the station house he declared that he intended to kill his wife and his son, and boasted that he had put to death his two daughters. It was not until then that the people of the town knew of the grim tragedy at the home of the Badgers.

Jealous of His Wife.

The wife and son, Leslie, seventeen years of age, escaped the vengeance of the mad monster who was silent. Mrs. Badger had not been at home since yesterday morning. The husband, it was said, was violently jealous of her.

Leslie Badger is a manly looking boy. He is a naval apprentice on the training ship Enterprise. He was on the vessel when the tragedy took place in his home. He reached Wakefield shortly after his father had been locked up.

The boy was overcome with the enormity of his father's act. He broke down and wept. He said:

"I can't tell why this occurred. I can't understand it at all. It is too awful for me to comprehend. Mother was away. She was at home yesterday morning. I was at home then and saw her and the rest of the family. So far as I could see then there was nothing seriously wrong.

"My father had been jealous of mother, but I never thought anything about it. It was only a fancy of his. That might have been the cause of the trouble. I can't think of anything else. I can't think any more straight now. My two sisters are dead. Oh, all I can think of now. I can't really realize that.

"I don't know where mother is. I wish she would come home and we could decide what to do. My father must have been crazy to do such an awful thing."

Mrs. Badger lived in a two-story frame building in the rear of No. 292 Main street. The family consisted of the five members—husband, wife, Leslie, seventeen; Florence, fifteen, and Catherine, seven. Badger had no regular work, but was an upholsterer and worked at any odd job that he could pick up.

Found Axe Down Stairs.

Mrs. Badger, so far as the police could learn, left home on Monday. It is not known whether or not she and her husband quarrelled.

It is not known what time Badger attacked the two girls. They slept upstairs. When they were found they were dead, in their night clothing. They had been cut and beaten about the head and body with a blunt instrument. An axe, later found downstairs, was probably used to kill the little girls.

The axe looked as though it had been washed, but there were traces on the handle of blood and strands of hair like that of one of the children. The axe was of the ordinary size and had a handle about two feet in length.

It was not until about 11 o'clock that Badger appeared on the street. He had armed himself with a revolver, fully loaded. He had bought the weapon yesterday at George H. Foster's hardware store in Wakefield. Since that he had been broadcasting over the crime the police think.

Sent Bullets Through Windows.

After passing through the window of Wheeler's drugstore Badger ran to the next building. That is Lucas's jewelry store. A bullet from the weapon crashed through a window of this store and narrowly missed Mr. Lucas's head.

His next attack was the drug store of F. E. Rider. He shot through a window. The bullet crashed into the bottles on the shelves.

Rider's lunch place is next across the main street. Some people who were eating narrowly escaped injury. They ran from the place in a great rush.

The next bullet was sent through a window in the Peoples' Market. The glass was smashed, but escaped injury. They were very much frightened. The cartridges in the revolver were at this time exhausted.

Then the man took the weapon in his hand and flung it through the window of Butler's variety store. It created a great commotion in the store.

Badger then gathered from his pockets a number of cartridges that he had provided and began to throw them about. One landed through a window of Odd Fellows' Hall.

Just then he caught sight of a little girl. It was Dorothy Ellis, who lives opposite the Badgers' home.

She ran screaming away.

By this time the man had run down Main street into the square in front of the town building. Herbert F. Mitchell and Frank H. Hackett saw the man coming and ran for him. They grabbed him and Badger put up a terrible battle. They were joined by other citizens and after a hard fight he was overcome.

They started with him to the station house. He kept up shouting on the way.

"I shot two girls in town. I killed my wife and son."

JAIL AND FINE IN LAND FRAUD FOR RICH MAN

WASHINGTON, Dec. 8.—Justice Stafford to-day imposed a sentence of two years' imprisonment and $10,000 fine on Frederick A. Hyde, the millionaire real estate operator of San Francisco, and one year and two months' and $1,000 fine on Joseph H. Schneider of Tucson, Ariz., convicted of land frauds.

Bonds are given by the defendants to carry the case to the Appellate Court.

GOVERNOR COBB GETS $16,000 FEE

PORTLAND, Me., Dec. 8.—Governor Cobb, for his services as a receiver of the Eastern Steamship Company since the first of last February, was given a fee of $16,000 by Judge Putnam in the U. S. Circuit Court to-day. Calvin Austin, in addition to his salary of $8,000 as an officer of the company, was allowed $10,000 for his work as a receiver.

17 MEN CAUGHT BY FLAMES IN LODGING HOUSE

Three men were carried down ladders by the police while fourteen slid down a long plank to the ground from the second story of the home of William Solomon, lodging house proprietor, declares that the fire was incendiary. He says the first he knew of the fire was when he heard the firemen and policemen at work. He says he found brush and leaves piled up against the building and that this had been set on fire. Olley, it is said, had been in the house earlier in the evening and that he was angry when he left.

LEAGUE RALLIES

To-night, Ward 3, Old Winthrop Schoolhouse, Bunker Hill street, Charlestown.

To-morrow night, Ward 24, Hawley Hall, corner of Lauriat avenue and Willowwood street.

Thursday night, Ward 2, wardroom, Maverick street.

Friday night, Ward 23, Minton Hall, Forest Hills Station.

Saturday night, Ward 15, courtroom, South Boston, corner Dorchester and West Fourth streets.

Monday night, December 14, Old Town Hall, Washington street, Brighton.

THINK PRESCOTT'S ELECTION CERTAIN

Ward B. Prescott, who is fighting for a place in the Common Council from Ward 23 is the fusion candidate of both Democratic and Independence parties and both their candidates, Daniel Ahearn and Daniel Cameron withdrew to let him be submitted. Last year he made the wonderful run of within forty-nine votes as the Democratic candidate, and with the Independence endorsement, his friends say to lose is impossible.

ASK FOR ESPERANTO SCHOOL COURSE

Advocates of Esperanto as the new world language were happy to-day over the resolution submitted last night to the School Committee by the Common Council. It ordered that Esperanto be introduced into the regular course of the Boston High School of Commerce. The School Committee referred the Council's order to the superintendent.

WOMAN OUGHT TO HAVE BALLOT IN CITY AFFAIRS

—Julia Ward Howe

Mrs. Julia Ward Howe, president of the New England Women's Suffrage Association, has issued a statement to the people of Massachusetts, in which she declares that women should have the municipal vote in this State just as they have abroad. Mrs. Howe's statement is as follows:

By JULIA WARD HOWE.

President of New England Women's Suffrage Association.

It is a pity that there proves to be no foundation for the report which was widely circulated in the daily papers and copied into the Woman's Journal that Haverhill's new charter had given the women a vote on the nominations for mayor and aldermen.

Women now have the municipal vote in every city in England, Scotland, Ireland, Denmark, Norway, Sweden, Iceland, Australia, New Zealand and five of our Western States. There seems to be no good reason why women in Massachusetts should be shut out from this privilege of service which have been so widely extended to them elsewhere.

I am glad that the Haverhill women have at least secured a vote on the nominations of the committee, a right which they do not possess in any other Massachusetts city.

In connection with this matter the statement appears that the Massachusetts Association Opposed to the Further Extension of Suffrage to Women has 15,000 members. This gives a greatly exaggerated idea of its strength, unless accompanied by an explanation of what membership means. In most societies those who join pay a membership fee, and renew their membership from year to year. So-called members of the M. A. O. S. F. W. are, no doubt, merely those who sign an anti-suffrage document, and those who signed many years ago are still counted as members. The statement that they have 14,000 members merely means that in thirteen years they have obtained 14,000 signatures.

LICENSE ISSUE IN BAY STATE CITY ELECTIONS

The liquor interests in the State of Massachusetts fought desperately today the friends of nolicense, who hrew down the gauge of battle in twenty-one cities where municipal elections were held. Not in all the years of the Commonwealth was there such a fight.

In Lynn, Haverhill and other cities the churches of all denominations rang their bells at intervals all day calling the lead fearing folk to the war against the license advocates. In these places the women served coffee at the polls, made personal appeals to every voter, went from house to house in automobiles and set foot to drag out the reluctant voters.

The vote was abnormally heavy, and by noon practically every man who had a right to cast a ballot had voted.

In Ward 2, Malden, a horse ran away, damming the ballot box into the street, smashing it and scattering the blank ballots. The officers of election used a flour barrel for the ballots during the day.

Nelson was one of the few cities where the interest was small. There was no election for Mayor. No license was cast. William J. Doherty, standing for a third term as Alderman, seems to have beaten William J. Bowen, who stood for strict economy.

Brown Says He Has Won.

In Lowell Policeman George H. Brown, the Republican candidate for Mayor, said:

"I've been on my feet since yesterday. I am elected sure. I will keep every pledge."

Mayor Charles H. Bruce had no opposition for re-election. The only public interest there was centred in the aldermanic fight.

Mayor Clifford M. Brewer, Republican, appeared confident of victory today. Because of even more votes than last year. The fight was close between Mayor and Louis R. Lincoln, making for another term, and Edward A. Richards, standing for a clean license of the city.

Woburn did not take much interest, as Mayor Eugene H. Moore, Republican candidate for a third term, was unopposed.

Worcester.

WORCESTER, Dec. 8.—Mayor James Logan has probably been re-elected, but by a plurality under that of last year, when he had 1,000. The Democrats put up a hard fight for Thomas J. Barrett. The license question was the crux of the situation. There are eighty-four saloons and but one retail license was granted. Fifty-three petitions were circulated, each with a ballot pasted on the back.

Haverhill.

HAVERHILL, Dec. 8.—Mayor Russell L. Wood, according to the returns, has been re-elected by the Ex-Mayor Edwin H. Moulton, however, claims that he has carried the city by 5 votes. Wood received 2,672 to 2,667 for Moulton. The Democrats are making their bids at the opening of the polls and get every man possible to the polls.

Lynn.

LYNN, Dec. 8.—Church bells were tolled all day, women made house to house canvasses, served coffee at the polls, telephoned every voter in the city. Nevertheless they seem to have kept Lynn dry. The liquor men had workers at every polling place and left no avenue of the fight unused. A reward of $100 was posted for defeat of Regan, which would be 1,000 votes of a possible 16,000 voters. The Republican city committee, which, foreman of the R. & N. car barns, memorable candidate under the name of Jerrold Hill for Mayor. Mayor Porter, however, says he will have been re-elected.

Beverly.

BEVERLY, Dec. 8.—Charles H. Trask, citizen's nominee, seems to have been voted. The vote is close. Mayor S. Harley Dow made a strong fight.

Fall River.

FALL RIVER, Dec. 8.—The fight against the saloons has been led here by Bishop Feehan and Father Cassidy of the Catholic church. Father Cassidy is chancellor of the diocese. The vote cast today in the city was only 1,400, a cut from 2,000 and 3,000 in years past. Aldermen are also being voted by the score, and the women are working hard in every precinct. The vote will be close. Mayor James T. Coughlin, Democrat, is standing for a third term. Orlando Draper is leading the Republicans.

Chicopee.

CHICOPEE, Dec. 8.—The license question is the only issue here. The vote is close. The fight is extremely bitter.

Springfield.

SPRINGFIELD, Dec. 8.—James R. Carroll, on the Democratic ticket, seems to have defeated Mayor William S. Bridgeman for re-election. He received a third term, a small gain, but not enough to defeat him. He seems to have 1,000 plurality. The vote for license has been unusually small on its 1,314 majority last year, and the liquor men say they do not expect more than 1,000.

Brockton.

BROCKTON, Dec. 8.—Not in many years has there been interest like that shown today at a city election. The fight was on the liquor question. John S. Kent, Republican, was asking for a third term as Mayor. His opponents were Thomas Hogan, Democrat; Joseph E. White, Socialist; C. H. Clifford, Independent, and Roderick S. Tiber, Independent Republican. The church bells were tolled during the day and the two forces used every device or resource could command to get their people to the polls.

Lawrence.

LAWRENCE, Dec. 8.—William P. White, fusion candidate of Republicans and Independence League, seems to have been elected. Michael F. Cronin, running on the Democratic ticket, will not concede White's election, but admits the vote has gone close. A heavy poll was made. The Democrats have previously carried a majority in the two legislative branches of the city government.

JACKSON HAS TYPHOID.

ALBANY, N. Y., Dec. 8.—Attorney-General William S. Jackson of Buffalo is ill with typhoid fever at the Albany Hospital. He was stricken at his office the first of the week. At the hospital today it was said that he was doing as well as expected.

PANTHER AT COLOMBO.

COLOMBO, Ceylon, Dec. 8.—The American auxiliary cruiser Panther, which is preceding the American fleet under the command of Rear-Admiral Sperry, arrived here today. The sixteen warships, which left Manila December first, are due to arrive here next Monday.

Get a ten-cent packet of "Salada" Tea from your grocer. It is delicious.**

Most Treatments for Rheumatism Are Experimental

It is unnecessary to tell the sufferer from inflammatory rheumatism that the ordinary treatments for this disease are unsatisfactory.

Physicians are not of one mind on the subject but the highest authorities hold that rheumatism is a disease of the blood. All admit that in attacks of rheumatism there is a marked and rapid thinning of the blood. This is a condition that a treatment with Dr. Williams' Pink Pills at once arrests and corrects. The thin blood is enriched, the strengthened organs of the body throw off the poisonous impurities and the patient gets well.

With the fact in mind that the rheumatism is in the blood, it will readily be seen how useless it is to try to cure it by rubbing liniments on the skin. External applications may give temporary relief from pain but to cure rheumatism you must treat it through the blood. Dr. Williams' Pink Pills have cured hundreds of cases of rheumatism and no sufferer should allow any prejudice to stand in the way of giving these pills a thorough trial.

Dr. Williams' Pink Pills are sold by all druggists, or will be mailed, postpaid, on receipt of price, 50c. per box; six boxes for $2.50, by the Dr. Williams Medicine Co., Schenectady, N. Y.

The Union-Friend Station
Of the New Washington St. Tunnel is Nearest the
RATHSKELLER
for our patrons
THE NEW AMERICAN HOUSE

Double Legal Stamps will be given with every purchase mornings until 12 o'clock noon at Wolf's, "My Clothier," corner Hanover and Portland streets. Regie stamps thereafter.

$500 PRIZES FOR SCHOOL CHILDREN. See the SUNDAY AMERICAN.

DIARIES
Best Kinds
Small Prices
Big Assortment
Good One 10c
AMADON'S
391 Washington St. Near Bromfield.

PRESIDENT'S ATTACK REALLY AIMED AT FAIRBANKS

By ALFRED HENRY LEWIS.

Special Washington Correspondent of the Boston American.

WASHINGTON, Dec. 8.—Certain phases of politics promise to be puzzled the President. Roosevelt would unsaddle and unsaddle and shoot and shell on such a red spitfire of a proposition as Bourke Cockran, Democrat Congressman from New York,

BACK BAY ASKS RELIEF FROM 'L' DELAYS AT ONCE

Subway Discussion Rages While Inconvenienced Thousands Want Change Now.

NEW ROUTES SUGGESTED

"A new subway from east to west."

That is the slogan of residents who live in the Back Bay section of Boston. It is the cry of those who reach the city from western suburbs. It is the demand of those who live in those sections and who wish to get to South station or in that section of Boston.

Since the opening of the splendid new $10,000,000 tube through Washington street, which is an improvement for some of the residents of Lower Boston, BUT A DE-CIDED STEP BACKWARD FOR MANY OTHERS, those who wish to cross town have two alternatives.

First, they may transfer at Boylston street, ride to the South station, ascend two flights of stairs, wait for a shuttle train and then ride to the South station—in twenty or more minutes.

Second, they may leave the subway at Boylston street and walk to the South station.

Demand New Subway.

But neither of these propositions appeals to Bostonians who are entitled to decent transportation facilities. They want

"A new subway from east to west."

The BOSTON AMERICAN, in the interest of the thousands of people who are most seriously dissatisfied with present conditions and distinctly indignant, and who will be more so when the storm of Winter fall, has proposed two plans that would relieve the situation.

One of the plans is a subway extension from Boylston street, through that street and Essex street to the South station.

The other plan contemplates a subway from the Park street station through Tremont and Summer streets to the South Station.

The present Transit Commissioners are in favor of either of these suggestions and have suggested a third and fourth in their plan for a subway that runs from Park Square through Eliot and Kneeland streets or in the line of Beach and Lagrange streets to the South Station.

Ask for Present Relief.

But while these improvements are inevitable, they will require time, and the people demand relief for present suffering. Various suggestions have been made, contemplating transfers from one subway to the other ways, the laying of some additional surface tracks in the Back Bay section, but Tremont and Tremont streets for certain congestion during the rush hour of late hours has formerly enjoyed under the one subway system.

Frank B. Jones, with the firm of Chandler & Jones, hardware merchants of No. 124 Summer street, while in favor of building the two subways as proposed by the BOSTON AMERICAN, thinks that the subways, and in an interview suggests a remedy.

"I have been deeply interested in the discussion of the above rules and its failure to meet the requirements of the times," said Mr. Jones. "The suggestions of the AMERICAN are splendid, but it will take a great deal of time before the tunnel is completed.

"I think that in the meantime there should be devised some method that will give immediate relief to the terrible congestion. The tunnel down Winter and Summer streets relieves to the South station, but that is right, but what are we going to do in the meantime?

"Now my suggestion is this—that the elevated railroad be run to the Pleasant street station, that passengers from the surface cars who now go down to Summer street or to the South Station, or to any part of that section formerly reached, we will say, by the Rowes' Wharf cars, be given trains at the Pleasant street station, good or the same as those running to the South Station and Atlantic avenue.

Suggests New Plan.

"Of course a little more room would be needed at the site of the Pleasant street station, but the room is there and the old structure has not been so completely demolished that a little repairing would not put it in good shape for business.

"Under this arrangement persons coming to from the Back Bay and those beyond could, at Boylston street, transfer to the south bound surface cars, go to the subway and transfer again at Pleasant street to the elevated train to the South station.

"I think that it would not be necessary to build a track tunnel from Tremont to Washington street, but that a short 2 footway would be enough. The distance is not very great.

"The plan which I suggest would raise difficulties at Castle street, but I think that the tracks running to the South station from Pleasant street could be made to run under the tracks leading into the new tunnel and the switch tower at the junction of Castle and Washington streets could be done away with entirely.

"But what I want most to impress upon the minds of those who are trying to remedy the condition of affairs is that while the great problem is being figured out we want immediate relief."

Student Robbed of His Time.

J. W. C., a Technology student, whose name is withheld at his request, has had a pretty hard experience in getting from Rowe's wharf to Copley square, which he tells graphically in a letter to the AMERICAN. He took this young man fifty minutes to make the trip. He declares that he has been robbed of one-sixth of the time that he can reasonably call his own by the new system of traveling. Here is the way he tells it:

Editor BOSTON AMERICAN:

Either fortunately or otherwise I live in the Back Bay district and am not an ass by nature—that is, my gun very propositive are generally loaded without cause, but, like Balaam of old, I have in a hill to my credit a number of asses.

It rained last Friday night and, as a means of avoiding all unnecessary ablutions, I thought me of rapid transit to Copley square via the Elevated from Rowe's wharf station. I took thought and I was going to do it on my hands forever before I got bonnet, a train these—5:30—for the evening "rush" seemed swift and swift until we reached the junction of the elevated line over the Charlestown bridge, at which point the train stopped, then stopped some more.

Finally we came within hailing distance of the North station, at which the guards volunteered the information that "the train will start with a wide step," was about right. It seems the middle car reported into Causeway street due to abbreviated platform facilities.

Getting up a full head of steam I sprinted for the stairway leading to the lower level subway cars, thinking that, perchance, I might make connections and get to Copley square before breakfast, but alas and alack, it is not only necessary to transfer at the North station, but one must get a transfer slip to boot.

One, and one only, overworked girl at a cute little window shoves transfer slips to be by this time heavily traveling but frantic public.

Heretofore, I had a suspicion that there was a statute in this State prohibiting price fights of unlimited rounds, but say, one should have seen them after those transfer slips. I was reared to observe manners, however, but as, obviously, the Elevated officials had provided no facilities for doing them, I butted in and demonstrated that brute strength is still a mighty factor to progress in old Massachusetts. I finally got a slip nearly got out off the platform in getting it, ready or receptive to the fifteen cents I insisted to the conductor, snapped transfer slips with flourish and gained the information that I was to transfer again at Scollay square.

Just Another Brief Wait.

We were just entering the subway north of Haymarket Square when something happened which has to impede the wheels of progress. For causes unseen the unfortunate stuck his head out the front of the car and began to lower lustily and at once there could be no doubt as to his veteran qualifications.

As there were ladies present I was one suggested that he "chire a hall," but the consensus of opinion seemed to be that he was only valuing the gentle zephyrs and that, the subway was the most fitting place for such expletives.

We finally reached not the Scollay Square Station, but the Brattle Street station, and, following the surface crowd, got a strangle hold on that transfer slip, and, getting to the second floor of the Brattle Street Station stairs to the street, crossed over to the other side and in the rain, down the Scollay Square Subway Station stairs, tried to get on my transfer slip to the ticket selling individuals at the gates to get my dimly but get rid of it to the ticket clasp, per grabbed a shiny surface over transfer slip, and, transferred some more to Huntington avenue car, stood up an hour, got to Copley Square at 6:20 by the clock.

Just fifty minutes from Rowes Wharf and no avoidable delays on my part, as I am familiar with the route.

I am thankful to say that, weather permitting, I walk home nights from my business and invariably cover the distance in not more than thirty minutes. Paying the premium of fifteen cents each year. That is 100 hours. Assume further, that a person who works during the day has two hours each night which he can devote to study or recreation, that extra twenty minutes means that one-sixth of all the time he can reasonably take for study or recreation has been lost.

Isn't it stolen? What equivalent has he to show for it? And for what cause is it stolen? Some save the short time incompetency for lack of faculty, which is the same things of somebody.

Think it over, Mr. Back Bay business Man, one-sixth of all the time you can reasonably call your own gone for what?

J. W. C.

How Transit Board Proposes to Solve the Subway Problem

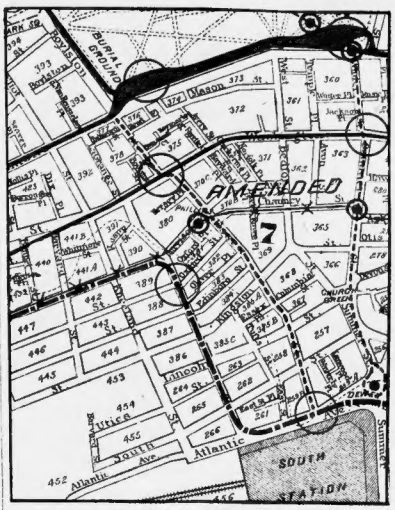

Dotted lines down Winter and Summer streets to Dewey square and down Boylston and Essex streets to Atlantic avenue show proposed routes of subway to relieve congestion in Back Bay transit. This map was drawn by commission's own engineers.

THE SOUTH STATION

By Morton Birge

The shades of night—Oh, pray excuse
The ancient parody we use—
The shades of night, indoors and out,
Were falling all around about
The South Station.

The shades of night—the same old night,
Full also on a luckless wight,
An optimist of hopeful mind,
A dreamer, who aspired to find
The South Station.

The shades of night were on their way,
'Twere better to have tried by day.
Although 'twere doubtful if the wight
Could have duly observed the light
The South Station.

To all he met he said his say—
"Kind Sir, I fear I've lost my way;
If it be not too much will you
Be good enough to guide me to
The South Station."

The shades of night were on their way,
Their number had been added by day.
Although 'twere doubtful if the wight
Could have duly observed the light
The South Station.

The shades of night—the same old night,
Full also on a luckless wight,
An optimist of hopeful mind,
A dreamer, who aspired to find
The South Station.

The shades of night were on their way,
'Twere better to have tried by day.
Although 'twere doubtful if the wight
Could have duly observed the light
The South Station.

To all he met he said his say—
"Kind Sir, I fear I've lost my way;
If it be not too much will you
Be good enough to guide me to
The South Station."

"I've tried to find a subway's entire source;
Your tunnel will all trains take me there.
Oh, is there any easy, plain
And homely way that I may gain
The South Station?"

The best he got were long drawn out,
Circuitous and unbelievable
Directions as to this and that,
And still he was not getting at
The South Station.

The people paused and stammered: "Well,
You take the subway to the L,
And transfer to the tube, and then
You may go home if you speak again,
The South Station.

The shades of night were falling still;
They always did and always will.
And probably will be all through
Before this wight has traveled to
The South Station.

The shades of night are bright as day,
Compared with the inspiring way
They built this transportation peach,
So, by the way, I'll build one reach
The South Station.

Time Stolen by "L."

Assume that they lost twenty minutes after each night by the present arrangement for 200 business nights each year. That is 100 hours. Assume further, that a person who works during the day has two hours each night which he can devote to study or recreation, that extra twenty minutes means that one-sixth of all the time he can reasonably take for study or recreation has been lost.

Isn't it stolen? What equivalent has he to show for it? And for what cause is it stolen? Some save the short time incompetency for lack of faculty, which is the same things of somebody.

Think it over, Mr. Back Bay Business Man, one-sixth of all the time you can reasonably call your own gone for what?

J. W. C.

LABOR

More than 150 members of Tyl Mountain Lodge, No. 486, of the Brotherhood of Railroad Trainmen were present at the annual election of officers in Odd Fellows' Hall, No. 10 Franklin street. The most important business was the election of delegate to the ninth biennial convention of the Brotherhood of the Order of Railroad Trainmen, during the month of May, 1909. Secretary J. J. Fitzpatrick was reelected.

Labor Notes.

Painters No. 11 have sent delegates to the Cambridge Central Labor Union at their meeting tonight at No. 987 Washington street.

Sheet Metal Workers No. 17 will elect officers tonight at No. 987 Washington street.

Stonecutters No. 9 hold a benefit entertainment and ball tonight at Foster Building, Dudley street, for their member, John Cupid. Boxing, wrestling and dancing will be on the card. Labor Alliance No. 2236 will hold a social and dance in Scollay Hall, 552 Washington street.

Hoisting Engineers No. 23 will nominate officers next month at Brodrick Hall.

Stationary Firemen No. 242 will elect officers at their meeting a week from to-night at No. 987 Washington street.

The Foster Benefit Fund Committee of the Boston Central Labor Union met last night at No. 987 Washington street and received reports from the sub-committees, including that having charge of the benefit performance at Tremont Temple next Sunday afternoon. It is said that there will be nothing free in connection with the performance, and workers have been instructed to forward a letter of thanks to Manager H. W. Farren for his generosity in offering the theatre for such an event.

LET MAN DO COURTING, SAYS SCOTCH DIVINE

Some Marital Maxims of Rev. Mr. Dundonald

It is no unnatural for a woman to do the courting as it is for a man, and the most woman to love a philosopher.

Women nowadays are prepared to take as much work as the men, and the highest types of the age are the result of such a desire to be "modern."

Only a womanly woman attracts a manly man. Cultivate this and womanliness if we wish to breed a race of strong men and pure, unselfish women.

Nature intended man to do the courting, and so disgusted a man with self-love in his veins as to have a woman run after him.

The modern woman is one of the chief causes of the divorce courts being overcrowded.

To the manly man and womanly woman lovingly engaged in watching the upward and downward developments of their children, life is a perpetual honeymoon.

Essentially, it is manly grace to do the courting in Cupid's little game of hearts.

Imagine, if you can, a condition of affairs where a young girl would consider her affinity under the chair and say, "Sing to me, dearest, or I shall die." Would you retire tonight? Will Harold, being in a country with his fiancee, ask her to go on him in a carriage at 8 sharp? Does my self-love tell me that Ethel will be the prettiest girl at the theatre? Is my sweet little throat that Winter?

This foul exclamation was uttered at luncheon in answer to love conversations by the Rev. Roderick Dundonald, a Presbyterian minister of Govan, Glasgow, Scotland, who is now on a visit to Boston, preaching tour. There was a world of strength in that "Bosh," a Scotch contempt, impatient, and yet pitying withal.

The Rev. Mr. Dundonald is quartered temporarily at No. 22 Hancock street, where he to-day gave to the BOSTON AMERICAN his views on "Courtship, Marriage and Home Life." His satisfactory sentence was striking.

"Women Grow Mannish."

"The tendency among the modern is responsible for many unhappy marriages," he said. "They are inclined to grow mannish because they often play a man's part in the industrial and business world.

"This may not apply to the women of Boston, but it is true of the girls of the city tour of the United States and Canada I have met. A growing disposition on the part of women is noticeable to me even in courtship.

"Your Southern women appeal to me as the most ideal type of true womanhood owing to their old-fashioned training. I have not been in Boston long enough to pass judgment on the women here, and at least I can say regarding her is if she possesses the grandeur of soul that I have met in this city she must of a necessity be as morally attractive as she is intellectually great.

"The best way for that the Boston woman is on a plane with the women of the South, the city is extremely fortunate and should congratulate itself.

Man, the "Wooer."

"Courtship should consist of pleasant thoughts, pleasant looks, pleasant language and pleasant actions.

"A manly man is sure to be attracted by a womanly woman. Nature has ordained so to do wooing. Nothing so disgusts a real man, a man with red blood in his veins, as to have a young woman throw modesty to the winds and run after him.

"Let a girl be winsome in ways, wholesome and unselfish and she will have nothing to complain of as regards desirable lovers. But the bold, forward female, the loud colored creature who would be better employed sewing over the top of a load than trying to hand over the traditions of her old-fashioned grandmother, will never know the lasting joy that comes with a real mating of soul with soul.

"The modern woman in the United States, Canada and all such, is "too refined to bring children into the world, too delicate to nurse them, too old-fashioned Scotch, means that she is so brutally selfish that she is utterly unfitted for wifehood.

"Our Women Too 'Modern.'"

"Your divorce courts are overcrowded, your newspapers are filled with stories of scandal in high society, and more than half of the women of the land I find that an ever increasing number of your young women are becoming careless of motherhood. When a woman is so unenlightened that she is unwilling to be bound up by the laws of nature, she ceases to be a woman in all instincts and purposes. Hence comes the problem.

"On the one hand we find a perpetual honeymoon, the home among most of the world, watching the physical and mental development of their children. On the other hand we find loveless homes, crowded divorce courts and filled maternity hospitals. The condition is not confined to America either.

"Let the man do the courting, I say, and, having mated with the man who won her favor, let the woman obey the laws of nature by bringing children into the world, there will the problems of courtship, marriage and home life be solved to the complete satisfaction of all."

Mr. Dundonald says that he will remain in Boston several weeks, it being his intention to deliver addresses in every large town and city in the New England States before leaving for the Pacific coast. This section of the country he is determined to visit before returning to his home in the heather-crested Highlands of sunny Scotland.

SHIP TREASURE WASHED ASHORE

EASTPORT, Me., Dec. 8.—Silver dollars of the mintage of 1805 are being washed ashore on the beach near here, and scores of men and boys are out raking over the sand in the hope of sharing in the property which has come so unexpectedly to this community. The coins apparently come from the wreck of a treasure ship.

CURE FOR ECZEMA DISCOVERED

Dr. J. E. Currier Tells How It Can Be Used by the Patients Themselves.

(From Detroit News.)

"Eczema, tetter, ringworm and other skin diseases are spreading," says Dr. J. E. Currier in the Doctors Talk column. "I have a new and wonderfully successful cure for skin affections.

"I apply plain pure citrox, dissolved in hot water, twice a day. You who know how stubborn tetter, ringworm and eczema can be, will be amazed to see how soon this stops the itching, dries up the eruption and causes a growth of new healthy skin. I now tell my patients to get a package of pure citrox at the drug store and dissolve a teaspoonful in two tablespoonfuls of hot water, as this solution must be made fresh each time and used warm.

"I am having better success than ever before. A case of tetter on the hand that had run six months, citrox cured in a week; a young woman whose back was a mass of pustules was cured in two weeks. I could cite many others. Be careful to get the pure drug put up in small, sealed packages, as the common kind sold in bulk is not fit for medical use."

It will interest women to learn that this well-known drug's value for skin diseases was discovered accidentally by the doctor's wife.

How To Get Rid of Fat

Let Us Send You a Trial Package Free. You Will Be Delighted With It.

This Illustration Plainly Shows What Rengo Has Done.

The Rengo. It is perfectly safe. You eat it like fruit or candy and satisfy and safely reduce your fat a pound a day.

Sold by all druggists at $1.00 per full sized box, or to mail prepaid, by The Rengo Co., 2222 Rengo Building, Detroit, Mich. The Company will gladly send you a trial package free by mail, if you will write them direct to Detroit, so free packages at sting stores.

Rengo is for sale in Boston by Riker-Jaynes Drug Stores, 7 to Boston; Houghton & Dutton Co., Bromfield and Washington; R. Rooy, 40 Hanover street; Dr. Tea Tremont st.; C. H. Hunt Co., 767 Washington st., 655 Mass. av., Cambridge, and 1 Pleasant st., Malden.

Weak, Lazy Bowels

A few trial cuff cautions say that Mutto Pepto is the most natural constipation cure known, because it contains cascara, nature's own aid, and nothing else. There is nothing so quick and thorough in curing chronic constipation and weak, lazy bowels as Mutto Pepto Cascara. You can eat and enjoy it the fruit or candy.

Full sized package, 25 cents, at drug stores. If your druggist has not got it, send your remittance to the Mutto Pepto Drug Co., Detroit, Mich., and they will send it prepaid. You can get a trial package of Mutto Pepto free by writing to the above address. No free packages at druggists.

FREE

LIFE SIZE PORTRAIT

Genuine Oil Finish, made from your own pictures. We pay for the picture, you buy frame $1.89 up. See samples and get particulars at

HOUGHTON & DUTTON CO.,
Tremont and Beacon Sts.
W. H. BRINES, 25-27 Tremont St.
MURPHY'S, South Boston.
W. A. BAILEY, Roxbury.
JOSLIN, Malden.

A Splendid Christmas Gift!

SPECIAL NOTICE.

Only One "BROMO QUININE," that is Laxative Bromo Quinine

Cures a Cold in One Day, Grip in 2 Days

E. W. Grove 25c.

Policeman Running for Mayor of Lowell, and Wife Aiding Him

Mr. and Mrs. George H. Brown.

BETTING ODDS ON BROWN IN LOWELL RACE

Special to the Boston American.

LOWELL, Dec. 8.—The fight for Mayor in today's election was an extremely bitter one. Every man who is connected with the rival interests is keen that the contest may be the last one for the present candidates. There were four of them. George H. Brown, the picturesque policeman, who secured the Republican nomination by making sensational charges against the city administration and politics aroused grafting seemed to feed and the betting was 10 to 8 on Brown against the field.

James B. Carey, the Democratic candidate, was pressed up in the race, with Walter H. Foley running as a candidate to split Carey's vote. The fourth candidate was William Zimmer, a business man, and the Independence League nominee.

The fight on the license question was exceedingly bitter. The distillery and brewing interests have made the issue the fight over waged here, as they know their peril.

All the twenty-seven precincts reported that the vote was the heaviest ever cast in Lowell and that all parties were getting their ballots into the boxes early.

An evening newspaper here yesterday made a veiled attack on Brown and his work as a member of the police squad which aided in the fight.

Brown and Carey both claimed to be independents and to be opposed to the liquor interests.

EDWARD ILL WITH NEURITIS

LONDON, Dec. 8.—King Edward is ill, so ill, indeed, that many of the court engagements have been cancelled. The King with the queen came down from Sandringham to London yesterday afternoon, and the royal family are at Buckingham Palace to-day.

Despite these misleading official announcements the Home News Service learns that the King's illness is serious enough to compel the cancellation of many important engagements and serious enough to necessitate a special medical examination to-day of the royal patient at Buckingham Palace by Sir Edward Francis Laking, the court physician, and Dr. Reginald Hall Caton, famous London specialists not attached to the household.

The King is suffering, the AMERICAN correspondent learns, from neuritis.

THOUSANDS BUY STAMPS; FIGHT WHITE PLAGUE

EVERYBODY is buying Red Cross Christmas stamps! By spending a few pennies you can help to unwind the monster that is being raised all over the nation by the Red Cross to annihilate that dread tuberculosis scourge.

Letters are sent out by the thousands to customers in the stores, about the size of a postage stamp, which you may affix to your mail and thus help back the great work. They are handsomely designed by Howard Pyle in red and green, and each bears a holiday greeting—Merry Christmas or Happy New Year.

These stamps are on sale at the BOSTON AMERICAN office, and at a number of Boston stores. They cost only a cent each.

Remember that they do not carry mail, but any kind of mail will carry them. Buy the stamps and help to stamp out the Great White Plague.

The response to the appeal of Walter H. Kinney, the Boston agent of the Massachusetts Red Cross, to buy these stamps for the Christmas season, has been very generous, and more than $5,000 will probably be handled in this manner.

The BOSTON AMERICAN signed them on sale at its office, 14 Ashburton place, 90 Summer street, Saturday, and before night the supply was exhausted. The AMERICAN readers continued to purchase them, and more called for them. They are filled in one order. That means ten dollars to help the afflicted.

These stamps may be purchased in the leading stores of Boston, a list of which will be published in the BOSTON AMERICAN, together with an appeal in behalf of the Red Cross from the pen of Ella Wheeler Wilcox. Through an error the stamps on sale at the AMERICAN office omitted from the list of business concerns. The stamps on sale at this office are the same as those of the stamps this week has been ordered.

But the Christmas stamps, and tell your friends about them.

5 BABIES ON SHIP MOURN DEAD MOTHER

NEW YORK, Dec. 8.—Five small children, made motherless by the storm that swept the path of the Hamburg-American liner Kaiserin Augusta Victoria, were landed from that vessel to-day and received by their broken-hearted father, Joseph Shyr. The mother died Saturday, while the vessel plunged in the heavy seas, and all that Monday and Tuesday her body lay covered from view by the pall of the vessel. The one ray of light in the sorrow of the children is that Mischa Elman, a young Russian violinist, who is soon to make his debut here, gave a concert for the benefit of the children and more than $200 was realized.

DOUBLE STAMPS EVERY FORENOON

Houghton & Dutton Co.

If pays to pay Cash

NEW ENGLAND'S GREAT CASH HOUSE

Holiday Suggestions IN Curtains and Upholstery

Why not take advantage of the following low prices and make your home a Christmas present? Every member of the family will appreciate any effort which will make the home cozy and attractive. It is a good time (right now) while this sale is on to make selections.

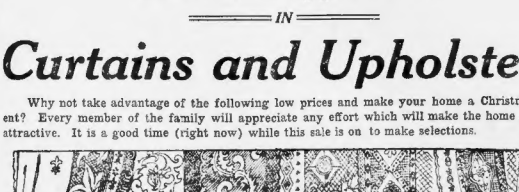

98c Curtains 87c | 1.50 Curtains 98c | 2.75 Curtains 1.89 | 3.25 Curtains 2.23

Pillow Slips

Roman Stripe Tapestry Pillow Slips in a good assortment of patterns, trimmed with a tassel on each corner, made large enough to take a 22-inch pillow. Value 25c each, for..... **15c**

Muslin Curtains

Ruffled Muslin Curtains, good width and full length, some trimmed with bobbinet and lace on ruffles, others plain with hemstitched edges, value 59c pair, a pair, for..... **33c**

Folding Screens

3.50 Curtains 2.49

Three-fold Figured Silkoline Folding Screens, in an assortment of neat and effective colorings, filled with best quality of silkoline, full size. Value $1.25 each, for... **69c**

4.25 Curtains 2.98

Silkoline Covered Sofa Pillows, dark and light patterns, plain and figured ruffles, suitable for any room, each. Value 39c each, for..... **27c**

Figured Muslin, for sash and long curtains, in dots and neat figures, not the heavy, coarse muslin. Value 15c yard, for..... **10c**

Silk Mantel and Piano Scarfs, made with cord and tassel, ready to drape, in red, greens and cream, with rich Oriental borders. Value $1.98 each, for..... **1.59**

Matting Covered Shirt Waist Boxes, very strong, durable and well made, none better for style and wear. Value $2.98 each, for... **1.98**

Stripe Madras Curtains, in reds, green and blue stripes, trimmed with buttonhole lace edging, suitable for dining room or sitting room. Value 98c pair, for..... **75c**

Silk Floss Sofa Pillows, 24x24 inches, well filled, covered with good quality of white cambric, will not mat, the best substitute for down on the market. Value 69c each, for..... **44c**

Silkoline Covered Head Rests, with plain color ruffles. Value 19c each, for..... **10c**

Utility or Shirt Waist Boxes, cretonne covered, size 20 inches long by 16 inches wide, in neat, new and pretty patterns, lined in plain colors, with fancy pockets on inside of cover for slippers, etc. Value $4.00 each, for..... **3.49**

Heavy Kashgar Couch Covers, reversible weaves and patterns, trimmed with knotted fringe, rich red and green Oriental effects. Value $3.98 each, for..... **2.98**

Mercerized Armure Portieres, in reds, green and Oriental borders, made with heavy throw-over fringes, all new designs. Value $4.98 pair, for..... **3.98**

Five Tucked Ruffled Curtains, made from the same quality of muslin that you will find in regular $1.00 curtains, trimmed with deep, full, hemstitched ruffles. Value 69c pair, for... **44c**

60-Inch Roman Stripe Couch Covers, reversible weaves, fringed all round, five different pat terns to select from. Value $1.25 each for **98c**

Novelty Lace Curtains, made with good quality bobbinet, trimmed with battenberg edging, with large motif in corners, color either white or ecru. Value $1.69 pair, for..... **1.29**

PRESIDENT URGES GREATER FEDERAL CONTROL OF CORPORATIONS

NO INFRINGEMENT OF STATES' RIGHTS, HE DECLARES IN MESSAGE.

WASHINGTON, Dec. 8.—President Roosevelt's last message to Congress was read to-day.

Its most important recommendations are enlarged Federal control of corporations and a law which permits of "combinations that are in the interest of the public."

The message opens with a review of the financial situation from 1901 to 1908 in which the President claims the increase in per capita circulation was $7.06. He declares the currency system imperfect. After stating the various emergency operations of the treasury during this period the President continues:

REDUCTION OF DEBT.

"From July 1, 1901, to September 30, 1908, the balance between the total ordinary receipts and the total ordinary expenditures of the Government for the seven fiscal years 1902, 1903, 1904 and 1907, and a surplus for each of these years, amounting in the aggregate to $189,226,613.74. The financial operations of the seventh fiscal year, 1908, have resulted in a deficit between receipts and expenditures, actual and estimated, of $58,000,000, the interest-bearing debt of the United States from June 30, 1907, to June 30, 1908, has been increased $24,000,000, and the bonds of the United States amounting in all to $30,000,000 have been issued in exchange for certificates of indebtedness and Panama Canal bonds amounting to $15,450,000. Including operations of the Panama Canal, under the act of March 14, 1902, resulted in the expenditure of $23,000,000 in excess of $200,000,000 bonds bearing higher rates of interest. A decrease of $48,687,856 in the amount of money in circulation during these operations.

"In considering the seven years and three months there has been a net surplus of more than $189,000,000, which eclipse other expenditures, a portion of the interest-bearing debt of the United States, in spite of the extraordinary expense of the Panama Canal, the saving of nearly nine millions in the annual interest charge."

FEDERAL GOVERNMENT PARAMOUNT.

Plunging from the national finances into the matter of corporation control the President says:

"As regards the great corporations engaged in interstate business, more especially the railroads, I can only repeat what I have already said again and again in my messages to the Congress. I believe that under the power given by the Constitution the United States has complete and paramount right to control all agencies of interstate state to control them, and to do away with the evils in connection therewith. I believe that the national government can and should exercise this right in a wise, conservative and effective way so as both to secure justice from and to do justice to the great corporations which are the most important factors in modern industrialism. I believe that it is worse than folly to attempt to prohibit all combinations as is done by the Sherman anti-trust law, because such a law can not be enforced imperfectly and unequally, and its enforcement works harm instead of good as good.

"I strongly advocate that instead of an unwise effort to prohibit all combinations, there shall be substituted a law which shall expressly permit combinations which are in the interest of the public, but shall at the same time give to some agency of the National government full power of control and supervision over them. One of the chief features of this control should be securing entire publicity in all matters which the public has a right to know, and, furthermore, the power, not by judicial but by executive action, to prevent or put a stop to every form of improper favoritism or other wrongdoing.

CONTROL OF RAILROADS.

"The railroads should be put completely under the power of Congress. Interstate railroads should be removed from the domain of the State governments and made thoroughly national. It should be made impossible for them to secure favors from any State government, and control over the raising and fixing of rates as regards interstate business. The power to investigate the financial operations of the railroads has been one of the most valuable features of the Commerce Commission. Power to make combinations and traffic agreements should be explicitly conferred upon the railroads, the penalty of the Commission's veto being retained and the combination or agreement being published in full unless against the interest of the public. The responsibility of the public officials should be clearly defined to see that the railroads do their duty by the law, and in a matter so important this power should also be conferred in order to see that no injustice is done to the railroads.

BLADDER TROUBLES NEED PROMPT ATTENTION.

Perhaps you don't know how much work is required of your kidneys and bladder or of how much importance they are. Do you know that these important organs hinge good health? Many an apparently strong and healthy man or woman has been stricken with, but nothing by serious kidney and bladder disease only to realize too late what might have been prevented with proper care and attention.

Some of the early symptoms of weak kidneys and bladder are lumbago, rheumatism, catarrh of the bladder, pain or dull ache in the back, loss of ambition, at times have headache or indigestion, dizziness, you may have a sallow complexion, puffy or dark circles under the eyes, sometimes feel as though you had enemies, you don't have plenty of ambition but no strength, get weak and waste away.

If any of you have some of the symptoms mentioned, you need then a remedy that will reach the seat of the disease and at the same time build up the system generally.

Such a remedy is Swamp-Root, the great kidney, liver and bladder remedy, in thousands of cases it has accomplished just the work you need performed now.

Sample Bottle of Swamp-Root Free by Mail

Send to Dr. Kilmer & Co., Binghamton, N. Y., for a sample bottle, which will convince anyone. You will also receive a booklet of valuable information, telling all about the kidney and bladder. When writing be sure and mention The Boston Daily American. For sale at all drug stores. Price fifty cents and one dollar.

$500 PRIZES FOR SCHOOL CHILDREN. See the SUNDAY AMERICAN.

STATES' RIGHTS DOCTRINE.

The opposition to government control of business is based in the main upon the doctrine in the name of an appeal to the rights of the States where no such rights now exist. There were formerly many rights which the States could and did exercise, but which they can not exercise now, the unrestricted right of an individual State to charter such corporations as it pleases being one of them. Such restrictions have grown necessary because of the inadequate government control and supervision of the business concerns, corporate, wealth engaged in interstate business, and because of the fact that such business can only be adequately controlled by the National government. Generally speaking, no one State can exercise any effective control over a business concern which does the bulk of its business outside of that State. In order to control effectively such great corporations it is necessary that there should be a body with power to deal with them which has its jurisdiction co-extensive with the field of their operations, and this is the National government. The anti-trust law of 1890 was passed in response to a genuine popular demand that something should be done to put a stop to the many real abuses connected with railroads, telegraphs and other corporations engaged in interstate business, but it has proved entirely ineffective as a means of exercising any such control. Moreover, in my opinion it would not be useful if it could be enforced. Many of the worst features of the combinations which have been most hurtful to the welfare of the people have been developed in the effort to avoid the letter of the law, and the only way to get at these combinations is by a law which shall apply to all of them, and which shall be administered by an executive body with ample powers of supervision and control.

"The danger to American democracy lies not in the fact that the concentration of administrative power in responsible and reputable hands. It lies in having the power insufficiently concentrated, so that no one can be held responsible to the people for its use. Concentrated power is easily reached, responsible, easily reached, quickly held to account. Power scattered through many administrations, many legislatures, many men who work behind and through legislatures and administrations is impalpable, is unseen, is irresponsible, can not be reached, can not be held to account. Such irresponsible power is certain to be used in the interests of privilege and against the interests of the people, whenever the administration of political power is scattered among a variety of men who work in secret, whether openly or behind the scenes, and who are practically unknown to the common people, it is not a republican form of government. It is not a government which derives authority from the people, who exercises it in sight of the people, and who can be compelled in time compelled to give an account of its exercise to the people.

ATTITUDE ON LABOR.

Passing to the labor problem the president says:

"I believe in a steady effort, or perhaps it would be more accurate to say in steady efforts in many directions, gradually to bring about a condition of affairs under which the average man who is willing to work, with brain, the laborers, the superintendents, the men of small means, can get work and the men who find a market for the articles produced, shall own a far greater share than at present of the wealth they produce, and be enabled to invest it in the tools and instruments by which all work is carried on. As far as possible I hope to see a frank recognition of the advantages conferred by machinery, organization, and division of labor, accompanied by an effort to bring about a larger share in the ownership by wage-workers of railway, coal and factory. In farming, this simple ownership is already the rule, and we do not wish to see the system become the exception. Moreover, tenants not become like peasants, like the European population.

PROTECTION FOR WORKERS.

"The above is the most sketch, hardly even a sketch in outline, of the reforms that should be undertaken. But there is one matter with which the Congress should deal at this session. It can no longer be any palttering with the question of the liability of employers under congressional legislation. The present industrial system, as far as railroads are concerned, is driving the wage-worker to the wall. The railroads are the real arbiters of the rate of wages in many industries. The railroads have taken from the States power to protect their employees by legislation, and the National government has not yet acted. The result is that the railroads are virtually free from liability for accidents to their employees, no matter how great the negligence may be. The railroads have taken from the States power to protect their employees by legislation, and the National government has not yet acted. The result is that the railroads are virtually free from liability for accidents to their employees, no matter how great the negligence may be. The railroads have taken from the States power to protect their employees by legislation, and the National government has not yet acted. The result is that the railroads are virtually free from liability for accidents to their employees, no matter how great the negligence may be.

CONTROL IS NECESSARY.

"I believe that the more farsighted corporations are themselves coming to realize that some such control is necessary, and they have displayed during the last few years no factious opposition to the action of the National government of combinations engaged in interstate business. The result is that we who believe in this movement for proper control of corporations are meeting with less opposition from the more intelligent representatives of the business interests than from those who fail to realize that the day of the big corporation has come, and that it has come to stay, just as the day of the big business man has come, and that it has come to stay, just as the day of the big business man has come, and that it has come to stay, just as the day of the big business man

New England's Greatest Holiday Bazaar

Evidence of this store's growth is reflected everywhere in larger and better holiday assortments than all previous stocks—a natural growth, the sequence of the united purchasing power of the Siegel chain of stores. We have grown more rapidly than any other store in New England. Never before have we experienced such a wonderful increase in our list of charge customers. Never have our cash sales been so gratifying.

Ever ready to meet you more than half way to capture and hold your patronage, we maintain an organization adequate to meet the demands of a much larger list of charge customers—more and better cash sales—an organization equal to the increase that is bound to come to a store that takes the interests of its customers to heart as do the Siegel chain of stores. This week—the fourth before Christmas—surpassed in volume the sales of the third before Christmas one year ago. More Christmas shoppers are going to Siegel's than in the past—more than to any other store. Early shopping is the keynote to satisfactory choosing of gifts. Never have the people shopped so early as this year. Better values, better assortments, better attention from salespeople, better store service in general are their rewards. Now, at the commencement of the third week before Christmas, to lighten the burdens of our employes, we appeal to the intelligence of the New England public to shop early—early in the day—early in the month. It means less arduous work for those connected with a big store like this when the final rush for Holiday things comes.

Christmas Hand Bags

This immense purchase and sale is another triumph of the united purchasing power of the Siegel chain of stores. You'll find the same bags on sale elsewhere at double our prices.

Like the above illustration, real seal, elephant and saffian hand bags, staple designs and novelty shapes, dainty vanity patterns or large carriage bags, black, brown, tans, grays, blue and greens, large assortment. Choice $2.45.

Like the above illustration, leather hand bags, in black and colors, all the new shades in black seal or colored saffian leathers. Choice 95c.

Henry Siegel Co.—Main Floor.

Viennese Orchestra — Restaurant, Fifth Floor

HENRY SIEGEL CO.

WASHINGTON AND ESSEX STS., BOSTON, MASS. BUILDING FIREPROOF THROUGHOUT.

Handkerchiefs for

SEE the Christmas Handkerchiefs in Gift Boxes. SEE New England's Greatest Values. SEE New England's Finest Qualities. SEE the Wonderful Gathering of Hand Worked Irish Linen Initial Handkerchiefs. SEE the Great Variety of Irish Linen, Hemstitched Linen, Swiss and Shamrock Embroidered Handkerchiefs. SEE the Lace Trimmed effects. SEE the Fancy Colored Effects. SEE the Plain and Initialed Silk Handkerchiefs. SEE the Initialed Handkerchiefs in Christmas Boxes. SEE the Largest Stock of Handkerchiefs in America from 3c up to $25—due to the Siegel purchasing power.

HANDKERCHIEFS—for men, women and children, Irish linen hemstitched, fancy colored borders, large white hemstitched, embroidered satin stripe, pillow top and kimono effects, worth 10c to 15c, at 7½c **5c**

MEN'S HANDKERCHIEFS—Irish linen, initial, in openwork embroidered and script initials, box of six, worth $1.00 to $2.00 box, at **$1.50, $1.00 and 25c**

HANDKERCHIEFS—a novel and exclusive collection of fine embroidered and lace trimmed styles at ..... 50c and **25c**

Ten Thousand 25c and 35c
HANDKERCHIEFS SOLD IN 3 DAYS At 12½c
Testify to the superiority of this wonderful Holiday bargain.
Swiss embroidered, samples from St. Gall's best makers, kinds made to retail at 25c and 35c, but because they are samples—choice **12½c**

WOMEN'S HANDKERCHIEFS—box of six various styles, Irish linen and Shamrock cloth; floral, wreath and script styles in most dainty effects; worth $1.00 and $2.00 a box. Special at **$1.50, $1 and 75c**

12½c for 25c HANDKERCHIEFS, for men and women, plain linen, hemstitched, dainty initials on linen, fine embroidered effects, newest French colored cross-bar effects.

25c for 50c Japanese Silk HANDKERCHIEFS, for men, with colored borders in latest effects. Maker's surplus.

Henry Siegel Co.—Main Floor

Rogers A1 Silverware

Make Beautiful Xmas Presents

Rogers A1 silver-plated dessert spoons and forks. VALUE $2.25 per doz. Set of 6 reduced to **78c**

Rogers A1 orner forks, set of 6. VALUE $2.50 doz. reduced to **85c**

Rogers A1 silver plated Tea Spoons. Set of 6 ..... **43c**

Rogers A1 silver plated table and tablespoons. VALUE $4.50 doz. reduced to **85c**

Quadruple Plated Silver Specials

$1.50 Silverplated nave pattern Fruit Knives **85c**

$1.50 silverplated 19p Cluret Pitchers. **95c**

$2.50 Silverplated Fruit Dishes **$1.50**

$2.00 Gresham Children's Sets, including knife, fork, spoon and napkin ring **$1.00**

$1.00 Napkin Rings, new colored patterns, thing new, at **50c**

$1.00 "One-trip" pocket flask, Tea Strainer **50c**

$2.00 Silverplated Water Pitchers **$1.25**

$1.50 Solid silver Match Safes **95c**

$7.50 Misses' or women's silverplated Brush and Comb sets **$5.00**

$5.00 and $7.00 fancy cloisonne vases, assorted colors ..... **50c and 25c**

$2.50 Nickel and Brass smoking stands, something new, at **$1.50**

Henry Siegel Co.—Main Floor

Regular $6.00 German Silver Mesh Bags **3.69**

We've heard scores of women say: "Oh, I wish I had that," referring to our superb regular line of Mesh Bags at $6.00. Tomorrow the price is $3.69. Come early and get a real $6.00 bag for almost ½ price. You couldn't possibly select a better gift for some one's Christmas or make a better investment for yourself. Genuine German silver mesh bags, silk lined, fancy chased oxidized frames, positively the lowest price ever offered for a bag of this quality, choice of 3 different style frames; a very popular gift item at $3.69.

Santa Claus' Annual Reception

Will Receive the Children in Wonderland Wednesday and Thursday.

Each Child Accompanied by An Adult Will Be Presented With a Useful and Amusing Souvenir FREE

See the Wireless Telegraph System in Operation. See the Cave of Wonderland. See the Mechanical Trains and Steam Engines in operation. See the Magic Lantern Demonstration. Only one Wonderland—no place like Wonderland. Bring the Children on Santa Claus' Reception Days.

Dorothy Dott

You may have seen other dolls for the same price, but none like ours. To say she is the best is putting it very mild. You will have to see her, then you will be convinced that she is the best yet. 24 in. tall, moving eyes, bisque head, real mohair wig and eyelashes. Price **$1.00**

Desks

Just the kind for a Christmas gift. Varnished on wood, thoroughly braced. Body large enough to hold books and all the little articles which constitute a desk set. Price **$1.00**

Swing Horse

When the little tots are too large for a shoofly you will find one of these Swing Horses just the thing. They are strong in every way, set up on a hardwood frame. Easy swing. Painted in attractive colors. **$3.75** Price .....

Blackboards

All children enjoy Blackboards, especially one like picture. Consisting of writing table and blackboard, revolving chart, containing desirable lesson, sections for crayon and pencils. Price **$1.00**

English Carriage

Don't make your selection of an English Carriage until you have seen ours. When you examine it you will say it is the best for size, make and finish, being suitable for a good size child. Price **$4.75**

Flexible Flyer

The only sled that steers. Your boy would jump with delight if you gave him a Flexible Flyer for a Christmas gift. Get him one, it will save his shoes. The boys will tell you why. Price..... **$2.50**

Simplex Typewriter

Not only a toy but an instructor. Every child should have one. Instructions and tube of ink with each. Come at once to see them demonstrated in Siegel's Wonderland. Price ... **$1.00—2.50—5.00**

Automobiles

Have you purchased an automobile for your boy? If not see ours first. Body of sheet steel, painted green with gold bronze decoration, gear enameled black. Rubber-tired wheels **$4.98** Price .....

Henry Siegel Co.—Third Floor.

Christmas Gifts in Our Jewelry Section

After you travel all around Boston you'll come back to Siegel's Jewelry Section. **Not Only Reliable,** but the values are remarkable. And it is no wonder that our prices are low—the united purchasing power of four of the world's largest organizations makes it possible. Select your jewelry at one-third to one-half less than you pay elsewhere for exactly the same quality.

$20.00 Solid Gold Sunburst, with finely cut diamond in centre; can be worn as brooch or pendant **14.50**

$4.50 Solid Gold Pendants, with baroque pearl and amethyst mountings **2.95**

$9.00 Solid Gold Lockets, roman finish, with diamond in centre **6.95**

$5.00 Solid Gold Brooches, scroll of pearls, new designs. **2.95**

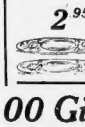

$1.50 Solid Gold Cuff Pins, in roman, rose and polished patterns, pair **95c**

$7.50 Solid Gold Lavalliers, with baroque pearl and genuine matrix pendant, very dainty and extremely stylish. **5.00**

$5.00 Solid Gold Penknives, in roman, polished and rose gold finishes, beaded, plain or serpent designs. **3.50**

$1.50 Solid Gold Signet Rings, for children, variety in new patterns **95c**

$5.00 Enameled Chatelaine Watches, pin and watch complete, nicely boxed **3.95**

$5.00 Solid Gold Cigar Cutters, various finishes, plain or chased, solid gold. **3.50**

$3.50 Solid Gold Cuff Links, in numerous fancy patterns, roman or bright finish, pair, **1.95**

$7.50 Solid Gold Signet Rings, new filigree patterns, English finish **5.00**

Henry Siegel Co.—Main Floor

Gloves for Christmas Gifts

69c For $1.00 2-Clasp KID GLOVES, tan, brown, mode, gray, beaver, ox blood and black, thoroughly fabricated and made of strong elastic skins..... **69c**

$1.50 Mocha-Suede GLOVES, 1-clasp, mercerized silk lined, Paris point backs, brilliant shades of tan, gray and reindeer..... **95c**

$2.50 CHAMOIS GLOVES, prix seam and pique sewn, spear points and imperial backs, natural shade **$1.59**

$1.15 1-Clasp CHAMOIS GLOVES, pique sewn, imperial back, made from imported leather, in natural shade only..... **75c**

Buy Your Glove Certificates at Siegel's

Buy Our Gold Bond Glove Certificate (for any amount), present to your friend, who can select the color, size and have them fitted after Christmas.

Henry Siegel Co.—Main Floor.

Great Sale of $2.00 Gift Books 75c

75c Popular Fiction in Full Leather Bindings 75c
A Remarkable Value Regular $2 Edition

Just think of buying limp leather bound books by the best known authors at this seemingly ridiculous price. The text, binding and illustrations are the handsomest we have ever seen. When we say they are the regular $2.00 we are not exaggerating. Call at our Book Dept., look at them, and examine as close as you wish—we know you will be only too anxious to buy. A few of the many titles we mention below:

Call of the Wild, by Jack London; **Graustark,** by Geo. Barr McCutcheon; **Honorable Peter Stirling,** by Paul Leicester Ford; **Little Minister,** by J. M. Barrie; **Fighting Condemned,** by E. N. and A. S. Williamson; **In the Bishop's Carriage,** by Mrs. Humphry Ward; **Gentleman From Indiana,** by Booth Tarkington; **St. Elmo,** by Augusta Evans; **Virginian,** by Owen Wister; **Sea Wolf,** by Jack London; **Dorothy South,** by Marie Corelli; **Grey Chalk,** by Hugh Mackay; **Four Feathers,** by A. E. W. Mason; **Daughters of Zenda,** by Anthony Hope; **When Knighthood Was in Flower,** by Charles Major; **Rupert of Hentzau,** by Anthony Hope; **Rose of Old St. Louis,** by Eleanor Talbot Kinkead; **Wings of the Morning,** by Isabel Ostrander; **Helmet of Navarre,** by Robert Hichens.

Choice Books for Christmas Gifts

This Book in Xmas Holly Box
29c
Value 75c

New, edition, bound in cloth, gilt top, gilt title and gilt panel on cover. The ideal gift for the young girl—a book that has created millions of admirers.

This edition controlled by us.

Fountain Pens

$1.25 Fountain Pens, an ideal gift, like cut, fitted with a 14 karat gold pen in variety of points, to suit the most critical finger; positively guaranteed to give satisfaction or money refunded. Value $1.25..... **59c**

98c Illustrated GIFT BOOKS 49c

Beautifully bound, fully illustrated, printed on good paper from large clear type, just up to daily size.

Black Beauty, Anna Sewell; **Black Rock,** Edith Comins; **Cloister and the Hearth, The,** Charles Reade; **Cruel Victim, The,** Jessie Fothergill; **Helen's Babies,** John Habberton; **Hidden Hand, The,** Mrs. E. D. E. N. Southworth; **Ishmael,** Mrs. E. D. E. N. Southworth; **Little Book of Tribune Verse, A,** Compiled; **Little Minister, The,** J. M. Barrie; **Lorna Doone,** R. D. Blackmore; **Pilgrim's Progress,** John Bunyan; **Prose Tales,** Edgar Allan Poe; **Robinson Crusoe** (unabridged), Daniel De Foe; **Self-Raised,** Mrs. E. D. E. N. Southworth; **Tales of Sherlock Holmes, A,** Conan Doyle; **Tom Brown's School Days,** Thomas Hughes; **Uncle Tom's Cabin,** Harriet Beecher Stowe; **Wide, Wide World, The,** Susan Warner; **Hypatia,** by Kingsley; **Vanity Fair,** by Thackeray; **Thelma,** by Marie Corelli; **Treasure Island,** by R. L. Stevenson; **Decamaron,** by Rail Caine.

Books for Young Folks. Value 75c 25c

Five Little Peppers and How They Grew, by Margaret Sidney.

Black Beauty, by Anna Sewell.

Beautiful Joe, by Marshall Saunders.

Pussy Meow, by Mary E. Peterson.

Shaggy Coat, by Mary E. Wilkins.

Dotty Dimple at Home, by Sophie May.

Dotty Dimple at Play, by Sophie May.

Little Dimple Out West, by Sophie May.

Dotty Dimple at Her Grandmother's, by Sophie May.

Little Prudy, by Sophie May.

Sister Susy, by Sophie May.

Captain Horace, by Sophie May.

Cousin Grace, by Sophie May.

Story Book, by Sophie May.

Dotty Dimple, by Sophie May.

Editha's Burglar, by Burnett.

Burglar's Daughter, by Pierson.

Child's Garden of Verse, by Stevenson.

Men's $4.98 Bath Robes $2.69

Men's heavy Blanket Robes, made with box plaited back and full front, fine silkfrogs and cordings, all tailored seams.

50c *Men's Gift Neckwear reduced from $1.00.*

Men's all-silk SCARFS. Beautiful colorings, all of this season's novelties. Cut on the bias with large open end. Put up in handsome gift boxes.

25c for 50c NECKWEAR, four - in - hand silk ties. French reversible and open end shapes, put up in boxes, fine line of colorings, including plain grounds with self figures and stripes, open and scarfs with long bias satin stripes in self and colored effects, also cluster stripes and pin dot designs; large showing of this season's novelties.

25c for 50c HOLIDAY SUSPENDERS, wide elastic lisle and ribbon web suspenders, light, dark and medium grounds, with neat stripes and checks, large showing of novelties, put up in individual boxes, durable white calfskin ends and cast off.

50c for $1 COMBINATION SETS, one pair of ribbon or lisle web suspenders, with durable calfskin ends, one pair lisle elastic web garters, one pair lisle elastic web arm bands, put up in handsome box, choice of colorings and medium grounds with desirable effects

Henry Siegel Co.—Main Floor

Toilet Articles

$1.50 for $2.50
Hand-Painted China Three-Piece Sets in Christmas Box

Staples

	Was	Now
Hand Handled China Brush and Comb	$1.25	75c
Ramsdell Hair Brushes	$1.50	89c
Ramsdell Hair Brushes	$3.00	$2.25
Nickel Shaving Mirror	$1.00	50c
Rubber Sponges	25c	10c
Dr. Bottle Pens With Handles	25c	10c
West India Bay Rum	50c	19c
Rubber Household Gloves	75c	29c
Hot Water Bags	$1.50	55c
Toilet Paper, 1lb	5c	2 for 25c

98c to $6.00
Nickel Shaving Sets for Men

25c for 75c
Japanese Basket with Soap and Perfume

Slippers for Christmas Gifts

You know how Slippers are appreciated—Always acceptable if they are good. Our Slippers are made especially for us and we do not hesitate to praise them. A great big assortment to choose from at prices that are within reach of all.

79c For **$1.00** Women's Crocheted Slippers, colors and black, extra wide soles.

$1.00 For **$1.50** Women's Fur-Trimmed Juliets, in red, gray, brown and black.

$1.00 For Men's Slippers. And still others at $1.00, $1.25, $1.50 and $2.00 in black, brown and tan kid.

Henry Siegel Co.—Main and Third Floors.

CHAMPION TRAVERS WILL TRY FOR THE FOREIGN GOLF TITLE

BOSTON AMERICAN SPORTS

LOU CRIGER WILL AGAIN BE WITH THE RED SOX

THAT'S WHAT THEY ALL SAY---BY CARTOONIST TAD.

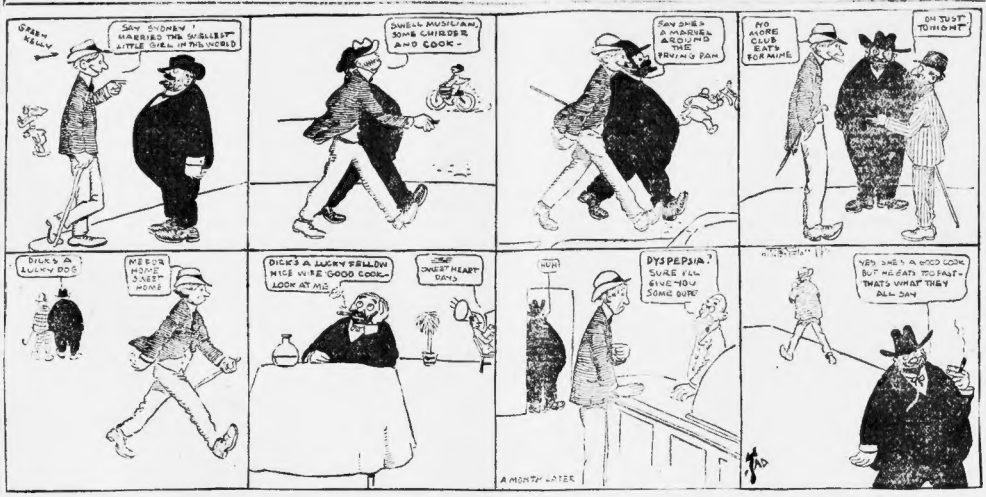
GRABEM KELLY
SAY SYDNEY I MARRIED THE SWELLEST LITTLE GIRL IN THE WORLD
SWELL MUSICIAN, SOME CHIRDER AND COOK--
SAY SHE'S A MARVEL AROUND THE FRYING PAN
NO MORE CLUB EATS FOR MINE
OH JUST TONIGHT!
DICK'S A LUCKY DOG
MEEDE HOME SWEET HOME
DICK'S A LUCKY FELLOW NICE WIFE GOOD COOK-- LOOK AT ME
SWEET HEART DAYS
HUH
DYSPEPSIA? SURE I'LL GIVE YOU SOME DOPE
YEP, SHE'S A GOOD COOK BUT HE EATS TO FAST-- THAT'S WHAT THEY ALL SAY
A MONTH LATER

WILL BIG BATTLE BE A 'TRICK'?

BY TAD

NEW SACRIFICE RULE BIG AID

Jeff Discusses Dane and Walsh;

NELSON LIKE CORBETT

BY JAMES J. JEFFRIES.
Retired and Undefeated Heavyweight Champion of the World.

Big Bout at Armory A. A. Tonight

DRISCOLL IS FAVORITE

JACK AND MIKE SULLIVAN MAKE HIT AT HOWARD

SPORTING NEWS IN BRIEF.

HORSE NEWS
TRACK GOSSIP

BASEBALL
NEWS AND NOTES.

BOXING
BITS OF NEWS

SAN FRANCISCO GOES INTO GEERS' STABLE

PLATERS AT HAVANA

BRED AT ALLEN FARM

WHO ARE THE CHAMPIONS?

EAST VS. WEST FOOTBALL.

WALSH'S SPITTER WINNER.

PARKER'S FAST FILLY.

VETERANS ON THE HARVARD HOCKEY TEAM

RACE TRACK IN MEXICO.

IT IS OLD

Mellow and Palatable

OLD CROW RYE

sold only in bottles—never in bulk.

ALL DEALERS.

H. B. KIRK & CO., Sole Bottlers, N. Y.

$800 PRIZES FOR SCHOOL CHILDREN. See the SUNDAY AMERICAN.

Dr. Hallock's FREE REMEDIES FOR MEN

DR. HALLOCK CO.
114 Court St., Boston, Mass.

Every Woman
should know about the wonderful MARVEL Whirling Spray
The new Vaginal Syringe.
Best—Safest—Most Convenient. It cleanses
Ask your druggist for it. If he cannot supply the MARVEL, send to us and we will send you a handsome illustrated book sealed, it gives full information and directions, invaluable to ladies. MARVEL CO. 44 East 23d Street, NEW YORK.

GoatLymph Double Strength Tablets

Dr. JAMES C. ADY, Grad. Physician and Surgeon, 1887, Long Experience. SPECIALIST. All diseases of Men & Women (Incl. Blood Diseases). Consultation Free. 10 A. M. 9 P. M. 30 Berkeley St., Boston.

THE BOSTON AMERICAN
Published Daily and Sunday at 80 and 82 Summer Street, Boston, Mass.
NEW ENGLAND NEWSPAPER PUBLISHING CO.
Entered as second class matter, June 4, 1904, at the postoffice at Boston, Mass., under the act of March 3, 1879.
Price: Daily, One Cent; Sunday, Five Cents.
Subscriptions to all points in the United States (outside of Boston) and Mexico:

Daily and Sunday, one year	$7.00
Daily and Sunday, six months	3.50
Daily and Sunday, one month	.70
Sunday only, one year	2.50
Sunday only, six months	1.25
Daily only, one year	5.00
Daily only, six months	2.75
Daily only, one month	.50

On foreign subscriptions add postage at rate of 1 cent per copy daily and 5 cents per copy Sunday.

DR. WEINSTEIN
219 Tremont St., Boston, Mass.
Next Hotel Touraine

DR. ROTHFUCHS
Specialist in acute and chronic diseases and weaknesses of men.
PAY ME WHEN CURED. Consultation free. Office hours, 9 to 5. Sundays, 10 to 1. 7 Park Square, Boston.

DR. J. BLACKMER, Specialist. Advice Free. All diseases of Men and Women daily and evenings. 20 years' experience; satisfaction guaranteed. Hours 10-5. Sundays 2-5. 4 Eliot, Washington st.

MEDICAL and SURGICAL specialist. Latest remedies and methods. 20 years' experience. All diseases of Men and Women (both sexes). Advice free. Hours 9-7. Dr. E. B. Hall, 164 Tremont st.

$500 PRIZES FOR SCHOOL CHILDREN. See the SUNDAY AMERICAN.

DR. JOSEPH GRADY
Announces to His Patients and the Public
that on account of his rapidly increasing practice he has removed to more commodious offices in the Appleton building, 209 to 212 Tremont st., cor. Bromfield st., Boston, where he will be pleased to see his friends and patients and consult with new ones. TELEPHONE 238 Tremont St., Boston
Permanent Offices

I CURE MEN
in a MEDICAL or SURGICAL MODERN and ancient or Diseases, Weakness, Lost Manhood, Impotency, Blood Poisons, Kidney and Bladder Troubles, Piles, Fistula, Rupture and Stricture. Consultation free. Call or write. Hours: Daily 9 a. m. to 5 p. m. Sundays 10 a. m. to 1 p. m.

WE CURE MEN DRS. HARGROVE
Reliable English Specialists.
20 years at 124½ Washington st., with the same name, should give confidence in our methods. Perfect cure in the shortest possible time and no interference with your business. We Cure all Diseases of Men and Women. Weaknesses, Kidney, Bladder, Nervous Debility and Blood Diseases. Address, Inc. Box 1243 Washington St., Boston. Near Dover Sta. L Road

I CURE MEN!
Charges for Cures, Consultation and Examination free. Expert medical treatment. Low prices. A special $2 treatment for Lost Manhood, Impotency, Exhausted Vitality, Kidney and Bladder Troubles, Blood Poison, Stricture, Piles, Rupture, Varicocele, etc. Call or write. DR. KILMER'S Old Reliable Boston Medical Institute, 91A COURT ST. Near Crawford House. Hours: 9 a. m. to 5 p. m. Sundays, 10 to 1.

ANIMAL RESCUE LEAGUE BAZAAR SOCIETY EVENT

Italian Cafe Feature at Big Fair in Copley Hall.

PRETTY GIRL WAITRESSES

The Italian cafe is the feature of the annual fair of the Animal Rescue League in Copley Hall, and scores of Boston's society matrons and debutantes are in attendance.

Mrs. John C. Fairchild, presiding, made a delightful picture. She was beautifully gowned in black, and as she went about the cafe selling dainty cakes from an Italian market basket suspended from her shoulders she looked both picturesque and charming.

Nat Simpkins, Jr., of Cambridge, Harvard '07, as head waiter, succeeded in creating an unusual amount of merriment. Made up to look like a dashing, swaggering Italian waiter, and taking as though he had just arrived from Italy, he was quite the hit.

Society Girls Waitresses.

Under his direction are the cafe girls. Gladys French, Charlotte Harding, Fanny Perry, Marion Lawson, Dorothy Colonel, Elizabeth Nash, Bessie Lee, Rita Brannan, Mrs. William Minot and Elizabeth Frothingham.

At the cafe, dressed in white with carnation boutonnieres pecked on their heads, added to the general attractive appearance of the exhibition room, which has been forced into service as a cafe.

Miss Elizabeth Porter and Helen Fay Vincent club girls, act as cashiers.

Prominent among the patrons were Mrs. Edward Rantoul, Mrs. Cesarus Crafts, Mrs. Robert Amory, Jr., Mrs. Stanley Phillips Clemens, Miss Rosamond Lamb, Mrs. Amory, Mr. James J. Storrow.

Fudge Made to Order.

Fudge made to order is the attraction on the platform, where a trio of pretty girls under the direction of Mrs. C. F. Adcock made batch after batch of the delicious chocolate sweet. The Misses Helen and May Burnham and Mrs. R. C. Hooton assisted the fudge and were kept busy all day.

Directly opposite the fudge factory is the Turkish coffee booth, where most spicy fragrant coffee, but also college ices and soda can be sold. Home-made jellies and preserves fill the centre booth.

The ladies in charge are Mrs. Livingston Cushing, Mrs. William Endicott, Jr., Mrs. Frank Seabury, Mrs. Walter Bremer, Miss Adele Norris, Mrs. Edward Fitzgerald, Mrs. Thomas Russell, Mrs. George Lee and Miss L. Howard Wales.

The most brilliant and decorative is the flower table stunned in the centre of the hall. Here, heaped tall clusters of chrysanthemums, graceful roses and carnations, Mrs. J. S. Storrow, Mrs. Edward L. Rantoul, Mrs. W. H. Dunbar, Miss Eleanor Dorr and Miss Alice Dalton held sway.

Paintings and Embroidery.

An original note is struck in the rag chair table, over which Mrs. Ernest Morse, Jr., presides. The articles on sale are designs of brightest hue in rag bonnes, and many odd and unique things are on sale.

Mrs. Huntington Smith, president of the league and editor of the fair, has charge of the directors' table, at which a large array of unusually desirable things in water color and needlework are to be found. Mrs. A. T. Cabot, Miss Helen Willard and Miss Marian C. Codman are the assistants.

Quite a number of the patrons spent the rainy day pitching bridge in the bridge room, of which Mrs. Walsh Adams has charge. Tables are arranged at 810 each. Mrs. J. R. Bradt, Mrs. M. F. Blake and Miss Roxana Starkpole are assisting Mrs. Adams.

TAFT INVITES LODGE TO WHITE HOUSE

WASHINGTON, Dec. 8.—President-elect Taft has written several personal letters asking senators and Representatives to meet him during his visit in Washington, beginning today. Senator Lodge is one of those invited to call around.

BOBBY LOWE FOR REDS.

CINCINNATI, O., Dec. 8.—Bobby Lowe, formerly with the Cubs and last year manager of the Grand Rapids Central League team, has written to President Herrmann applying for the management of the Cincinnati baseball team next year to succeed Daniel Clarke Griffith, who resigned. New York he expects to get the franchise for the Kansas City team for next year and will not apply for the management of the Reds.

NEWS OF THE THEATRES

A very merry devil and a very devilish merry widow meet in Joe Weber's newest burlesque, "The Merry Widow and the Devil." And the Majestic audience took to the combination from the start. There is the merest suggestion of Molnar's great play and the faintest smattering of the popular operetta, but there is fun of Joe Weber variety, and plenty of it, when once it gets agoing.

George V. Hobart is responsible for a book that in the hands of less clever interpreters might drag at times, but as translated by the Weber aggregation of fun-makers moves with a zest that is contagious.

Joe Weber's humor, as he infuses it into Heinrich Disch, is of his stereotyped, but still inimitable sort. The part is accentuated. It would be commonplace entrusted to a less clever German comedian.

Among the thirty names in the cast there are more than ordinary claims to fame. Blanche Ring is captivating. Whether she sings or dances, in her serious role she sings as well as in her rock tragedy, she is delightful. Two of the songs are comic, those "Bonny, My Highland Lassie," given in winsome kilties, and a spirited ditty that chatters, later on, "Up, I Adee, I Ay," had the audience yipping and barking in response to the swing of the tune.

"I'm the Original Devil" is Walter Jones's song hit, and the audience was not satisfied with hearing but one single instalment of the tuneful melody.

Charles J. Ross, as Prince Dandilo, is irresistible and his singing and dancing are superb. His most serious role, however, is a true to life imitation of Harry Lauder in his song, "Skips My Rope," and in conjunction with Blanche Ring's "Highland Lassie."

The play is staged lavishly and the chorus, collectively and individually is a gathering of girls that are pretty out of the ordinary.

"I'm the Original Devil," Walter Jones's new hit in "The Merry Widow and the Devil," will be given away free with every one of next Sunday's Boston Sunday American.

"No. 973" Hit at Keith's.

Robert Hilliard in his new playlet, "Number 973," is one of the best of the many good features offered at Keith's this week. A star on the legitimate stage, Mr. Hilliard, since he entered vaudeville, has not been seen in anything as brilliant and his success last night was pronounced. The scene is laid in Cunningham and Marion, with really good comedy interspersed, are another clever feature. Jean Marcel's Riding Girl artists have been kept for another week. Emilie Polaire, the pocket edition of Lillian Russell, Quick, the rapid-fire crayon artist, complete a merry quartet on the bill.

Clever Illusion at Orpheum

Mystifying, baffling and marvelous is "The Flying Chest," the illusion which was presented by Dorothy Webster, the English master of legerdemain, and his beautiful Assistants, on the stage at the Orpheum last night. This is one of the cleverest optical illusions ever presented in vaudeville and is really marvelous in the degree of the deepest mystery.

The Leader of the Orchestra for the Boston season last night. The D'Arcy's manipulating the tiny figures with great dexterity, make the tiny figures with great dexterity, make the tiny figures with great dexterity, make the tiny figures so lifelike as to believe that the figures are human. The little dancing figures under Harry Lauder, the clever sorts and other favorites with great naturalness.

Blake's comedy circus is a cracker jack animal act and includes twenty-five trained comedians of all varieties. The Warren and Brooks brothers present a comedy act of pedal balancing.

Josephine Sabel, the international chanteuse, is appearing for the last time in her pleasant songs before starting on a tour of South Africa.

Laughter was rampant when Harry Watson presented his original Germans and "The Two Flats." Warren and Brooks' always laughable skit was one of the humorous hit, as did Rita Redmond. The Oswald Williams Company, one of the best of the world were depicted by the Morris-Cooper wrestling feature.

"The Heart of Maryland."

"The Heart of Maryland" is the play that the Boston Theatre Stock Company is presenting this week. While it is by no means new to theatre-goers, it is one of those plays that are always acceptable.

The present company gives a strong presentation. Eleanor Gordon as Mary Cowper has a part that calls for clever acting and last night gave a finished and nearly perfect performance.

Frank Lane again gave a powerful piece of character acting in the part of Colonel Thorpe. The cruel, drunken, studied fire wretch, stepped in the shoe of Lane, and Mr. Lowe acted the part to perfection and was warmly applauded. He was particularly strong in the last act, where the very motions of his body, the movements of his fingers and his facial expression created an indescribable impression of the man and of the vice that made him what he was.

Mary Andrews had a good part and she did it in excellent manner. She is particularly good in the last act where she tells fortunes by the cards and predicts that the future will be full of joy.

Walter Walker as General Hugh Kenel lack did some very good acting. Miss Dallas Dudley Hawley as Lloyd Calvert, Wilson Melrose made a striking figure as the Northern soldier, the sweetheart of Mary Calvert.

All the other members of the cast supported the principals in fine style.

Daniel Ryan at Globe

Daniel Ryan opened his week of repertory at the Globe Theatre last night in the four-act drama, "John the Baptist." The large audience constantly applauded Ryan for his masterful portrayal. The play is a libidinal one and shows the picture of the Prophet of Judea surrounded by the people here hostile to the Roman rule and to the wicked queen.

At this time appears John the Baptist. He harms the displeasure of the Queen, who orders him cast into prison.

At a word from the Princess Salome he was fallen in love with him, he is released, but does not respond to the wishes of John. Resenting such, she dominates Herod the prophet's head.

It is carried out. Mr. Ryan gave a masterful performance.

As Salome, Miss Duke is deserving of much praise. Jeffrey Murphy, as Herod, and Miss Singleton as the Queen of Sheba were both excellent. Mr. Ryan will present "Jekyll and Hyde" this evening.

Grand Opera House

How the Chinese carried on the importation of opium into San Francisco before the earthquake and their subsequent destruction by a detective, scented by the United States Secret Service, is vividly shown in the drama, "Opium Smugglers of Frisco," which is being played at the Grand Opera House this week.

Every scene is exciting. Harry Fields in the leading role of Sid Solomon, the detective, was clever in his many disguises. Morris Hoar as the suave Celestial, Li Ling Foo, gave a clever interpretation. Lieutenant Robert Clifton, U. S. N., Peter Dencton made a capital hero and as head of the naval brigade did good work. Both in breaking up the Society of Death Grace Young Jones as the heroine portrayed her part in excellent manner.

"The Third Degree"

"The Third Degree" has been one of the successes of the season at the Hollis Street Theatre and entered upon the second week there last night before a large audience despite inclement weather. In this play Charles Klein, author of "The Lion and the Mouse," has treated a police question with rare skill and insight. Starting his theme into a strong and interesting drama of human life, he has produced a powerful, great, mysterious power used by police when baffled by a crime. The company is by well-known and popular favorites. Thursday the entire bill will be changed.

Columbia Theatre.

"The Travelers" arrived at the Columbia Theatre yesterday, and made Manager Harry Farcon's handsome playhouse a success for all who enjoy high class burlesque. The leading burlesque is entitled "The Trials of Jay Cohen." Charles Bernhardt played the leading role in his inimitable fashion. Among the company are a bevy of unusually pretty stage girls including Grace Ormond, May Harrison and Myrtle Dale, who, with Miss Dale Rose, Charles Ledegar, Ray W. Ahearn and McFarland and Murray, make a big singing card with the show is Miss Bessie Hamilton, and she has the voice and the songs. Tonight there will be a ladies' night and every one attending will receive an invitation to morrow evening, and on Friday night the amateurs will give a show.

Vaudeville at Hub

Vaudeville by such artists as Kilpatrick, Smith and Emerson, The Juggling Majors, J. G. Anderson, and Kelso and Judge, make an interesting part of the program this week at the Hub Theatre. The pictures and illustrated songs are handled by well-known and popular favorites. Thursday the entire bill will be changed.

Castle Square

"The Earl of Pawtucket," Laurence D'Orsay's first vehicle in this city, returned to Boston yesterday to the John Craig Stock Company at the Castle Square Theatre. The play is one of the best the company has presented. Lots of laughing or other follows a beautiful American belle across the water to New York, takes an assumed name so that she won't know he is a lord, becomes the heroine of a mistaken identity. The name he chooses as a disguise is that of the Earl of Pawtucket. All sorts of trouble follow, but there is happy ending. John Craig as Lord Dundreary and his acting was excellent. Mary Young as the girl is pretty and clever. Dora Mercer as Donald Meek and Minnette Cleveland and the rest of the company filling roles in most creditable manner.

Scenic Temple

In order to accommodate the tremendous throng in the vicinity of the Scenic Temple, at Berkeley street and Warren avenue, have been thrown open to the public. It will seat 1,000 people. Last night the services auditorium was filled to the utmost capacity. The motion picture exhibit in connection has ever been given at the Scenic Temple. The illustrated songs were also of the highest order and deserved the many encores.

The Sportsmen's Show.

Reports from all over New England sent in to Major John M. Brennan, chairman of the committee in charge of the rifle and revolver competition at the Sportsmen's Show coming to Mechanics building in a few weeks, indicate unusual interest in the shooting matches. Over 1,000 entries of sharpshooters are expected.

Yesterday Major Brennan received a letter from the marksmen to contest for the prizes from Portland, Concord, Nashua, Dedham, Winchester, Stoneham and Milton.

Pictures at the Star.

Those who visited the Star Theatre in search of entertainment last night report that for one of the best shows seen in a long time was presented. The feature picture, "The Lover of Venice," is a thrilling story of the war of the Revolution. Paris as Seen 2,000 Feet Up in the Air was a fine example of moving picture photography, taken from a great height in a balloon.

Grand Opera House

"The Earl of Pawtucket," Laurence D'Orsay's first vehicle in this city, returned to Boston yesterday to the John Craig Stock Company at the Castle Square Theatre. The play is one of the best the company has presented. Lots of laughing or other follows a beautiful American belle across the water to New York, takes an assumed name so that she won't know he is a lord, becomes the heroine of a mistaken identity. The name he chooses as a disguise is that of the Earl of Pawtucket. All sorts of trouble follow, but there is a happy ending. John Craig as Lord Dundreary and his acting was excellent. Mary Young as the girl is pretty and clever. Dora Mercer as Donald Meek and Minnette Cleveland and the rest of the company filling roles in most creditable manner.

Vaudeville at Hub

Vaudeville by such artists as Kilpatrick, Smith and Emerson, The Juggling Majors, J. G. Anderson, and Kelso and Judge, make an interesting part of the program this week at the Hub Theatre. The pictures and illustrated songs are handled by well-known and popular favorites. Thursday the entire bill will be changed.

Columbia Theatre.

"The Travelers" arrived at the Columbia Theatre yesterday, and made Manager Harry Farcon's handsome playhouse a success for all who enjoy high class burlesque. The leading burlesque is entitled "The Trials of Jay Cohen." Charles Bernhardt played the leading role in his inimitable fashion. Among the company are a bevy of unusually pretty stage girls including Grace Ormond, May Harrison and Myrtle Dale, who, with Miss Dale Rose, Charles Ledegar, Ray W. Ahearn and McFarland and Murray, make a big singing card with the show is Miss Bessie Hamilton, and she has the voice and the songs. Tonight there will be a ladies' night and every one attending will receive an invitation to morrow evening, and on Friday night the amateurs will give a show.

U. S. TO SELL 'THREE WEEKS'

WASHINGTON, Dec. 8.—The Postoffice Department is all ready to sell packages of dead letters and packages on December 15. These packages may contain anything from a pair of [illegible] to a [illegible] dollar bill.

Lloyd Bryan's sale netted the department about $10,000. There are 492 articles of jewelry, everything from silver and locket and cigarette cases to gold fountain pens is represented.

There are about 15,000 books, written in every language.

The Bible and "Three Weeks" appear together, and books on "How to Make Money Rapidly" are grouped with Rose Costa and Elbert Hubbard's works. Some of the President's books on animals are placed alongside of those written by men who have charge of Sunday Schools.

In the miscellaneous schedule of the catalogue which has been issued, appear opera glasses, bicycle pumps, canes, fans, girls' hats, knives, pipes, razors, revolvers, saws, tangles, watches, typewriters, umbrellas, and whips, and it is stated that "Uncle Joe" Cannon will be offered first chance at this.

ESPERANTO IN SCHOOL COURSE

Esperanto will be taught in the Boston High School of Commerce if the order transmitted to the school board by the Common Council is carried out. The matter has been submitted to the board of supervisors.

At the meeting last night the school board received the licenses of four more boys who Superintendent Brooks reported had violated the conditions on which the licenses were granted.

It was reported that 2250 children in East Boston, who had been residents of Chelsea, were attending the schools. A special request was made to the committee to allow the children to attend Everett schools at the expense of the city of Boston, which was granted.

BALL FOR TYPO UNION NO. 13

For the first time in four years Typographical Union No. 13 will give a ball this year. It will be in Copley Hall on the evening of Washington's Birthday, and the entire proceeds will be added to the fund being raised for the children of Frank K. Foster, the well-known labor veteran and advocate who has been ill for several years and for whom there is small hope of recovery.

The committee of fifty is arranging the details. Secretary Thomas F. Curtin of the union, chairman of the committee; Patrick J. Gunn, secretary, and Frank M. Flanagan, treasurer. President Norman E. McPhail of No. 13 is chairman of the reception committee and William J. Thomas electrician of the committee on arrangements.

The hall will be the event of the social year in Typo union circles and the advance requests for tickets is enormous. It is believed the ball will establish a precedent which will be taken up by other trades and there will be Foster fund.

ONLY 4 DAYS BEFORE CHRISTMAS RUSH

DOUBLE STAMPS ILLEGAL EVERY MORNING

These Stamps Have a Cash Value In Any Quantity — *Full Books $2.00 Cash or $2.50 Mdse.*

GILCHRIST CO. Washington and Winter Sts.
BUTLER'S 50 Tremont St.
MURPHY BROS. 615 Washington St.
F. N. Joslin & Co. Malden Square.
W. E. Merrill 426-7 Mass. Ave. Cambridge.
The Boston Store High St., Medford.
Geo. E. Homer 45 Winter St., Boston.
E. J. Drummond Washington St., Brighton.
Hatton Bros. & Johnson Main St., Charlestown, Lynn.
Burns, The Shoeman 24 Union St., Somerville.

HOUGHTON & DUTTON CO. Tremont and Boston Sts.
WM. H. BRINE CO. 27 Tremont St.
MacDonnell's Tremont Temple Store 86 Tremont St.
P. P. Adams 131 Moody St., Waltham.
E. L. Pillsbury & Co. 305 Main St., Charlestown.
Sidney A. Hill Central Sq., Stoneham.
C. H. Carter Wash. Ave., Norwood.
J. J. Scarry Fields Corner, Dorchester.
Remick Bros. 504 Main St., Charlestown.
D. S. Hamilton 262 Gt. Plain Ave., Needham.

WOLF'S (My Clothier) Hanover and Portland Sts.
W. & A. BACON 2175 Washington St.
Boston Dept. Store 615 Washington St.
J. W. Philbrick & Co. Everett Square.
Walcott & Co. Central Sq., East Boston.
R. W. Karnan Cheney Sq. Hyde Park.
Knowlton & Jenkins Market Sq., Lynn.
Wm. Davis & Co. 401 Main St., Woburn.
Arcadia Co-Op. Shoe Co. 12 Stores.
J. H. Corcoran & Co. 387 Mass. Ave., Cambridge.

JAMES' DAILY CHRISTMAS SUGGESTION

For the Wife or Daughter Sister or Sweetheart

What gift more appropriate than a bottle of exquisite perfume or Toilet Water.

The Latest and Most Delightful Perfume

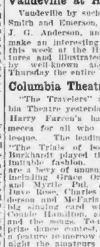

Riker's Charmona Toilet Water $1.50

Riker's Charmona Ex. $2.50

Mail orders promptly and correctly filled at 50 Washington St.

Sold at all RIKER-JAYNES 7 DRUG STORES

Red Cross Stamps for sale at all our stores.

RIKERS

Pfaff's Lager PROPERLY AGED

THEATRES.

MAJESTIC MATS. AT 2:00 EVES. at 8:00
MATINEE TOMORROW
COME IN, OUT OF THE COLD AND LAUGH WITH US
JOE WEBER'S
TRAVESTY COMPANY IN THE JUMBLE OF Burlesque, Mirth and Music
THE MERRY WIDOW AND THE DEVIL
By arrangement with Henry W. Savage
Great Cast, including
JOE WEBER, BLANCHE RING, WALTER JONES, M. HART, GRACE GRISMER, LILLIAN SPITZBERGER and CHARLES J. ROSS
ALL STAR SUNDAY CONCERT

GLOBE Mats. 25-50 Evs. 25-50-75-$1.00 Sun. 25-50
RYAN AND HIS EXCELLENT CO IN FOUR PLAYS
TONIGHT Dr. Jekyll & Mr. Hyde Mat. Sat. Eve. Wed. Evening JOHN THE BAPTIST Thurs. Eve. and Sat. Mat. THE BELLS
Sun. Eve. Concert—Mon. Mat., Gruesteark

PARK THEATRE 2d Week. Evs. 8 Mat. Sat. only at 2
CHARLES FROHMAN PRESENTS
FRANK DANIELS
In the Dutch Musical Incident
Hook of Holland
His Greatest Hit in Years.

COLONIAL THEATRE LAST WEEK. Tonight at 8. Mat. Wed., Sat at 2
HENRY MILLER IN
THE GREAT DIVIDE
By William Vaughn Moody
Monday, Dec. 14—Seats Today
PAID IN FULL

Castle Sq. Mats. Daily at 2 Evenings at 8
The John Craig Stock Co. in The
EARL OF PAWTUCKET
Prices 15c, 25c, 50c, 75c.
Down-town Ticket Office, 11 Temple Place
Next Week—The Help to the Hoorah

COLUMBIA DAILY MAT. SMOKING
THE TRAVELERS Wrestling Tomorrow Night
Berkeley St. & Warren Av.
Mats. daily 2:30. Eve. continuous from 1 to 7. Saturday continuous from 2:30 to 11.

SCENIC TEMPLE
Berkeley St. & Warren Av.
Mats. daily 2:30. Eve. continuous from 1 to 7. Saturday continuous from 2:30 to 11.

HUB —THEATRE— Washington & Dover Sts.
Kilpatrick, Smith & Emerson
—THE— JUGGLING —MAJORS—
HOWARD
Jack and Mike "Twin" Sullivan, the dandy dancer dancers of the Bohemian troupe and big variety. Always something doing from 1 to 11. Smoking allowed.

BRAND OPERA HOUSE Evs at 8; 20c, 35c, 50c, 75c. Mats. Tues., Thurs., Sat. at 2. Mats. 1900 reserved 25c Children under 14, 10c, 15c.
THE OPIUM SMUGGLERS OF FRISCO
Next Week—LIFE OF AN ACTRESS

BOWDOIN SQUARE THEATRE
Moving Pictures daily, 1:30 to 2, 7:30 to 8 and between 10:30 and 11.
CAUGHT IN THE WEB
Any seat in the house 25c.
Next Week—Red Cafe.

PALACE
Direct from Hengyland Burlesquers
Smoking Allowed. Ave. Price Fifty

THEATRES.

VAUDEVILLE'S BEST DRAMATIC FEATURE AT KEITH'S
The distinguished actor, Robert Hilliard, and a superb supporting company, are presenting the powerful playlet, "Number 973."
The current program also includes Lily Lena; Franco Piero; Rae Eles; Bellong Brothers; Emilie Rose; Mazeli's Living Art Studies; Conley and McBride; Cunningham and Marion; Mr. Quick; Maude and Carl Emery and The Kinetograph

HOLLIS ST. THEATRE
Cor. Hollis and Church Sts.
Evs. at 8. Mats. Wed. and Sat. at 2
EVERYBODY IS GOING TO
The Season's Greatest Play
HENRY B. HARRIS PRESENTS
THE THIRD DEGREE
By CHARLES KLEIN.
Prices.....35c, 50c, 75c, $1.00, $1.50

ORPHEUM Daily Mats. 15c — 25c
Oswald Williams
Josephine Sabel
D'arc's Marionettes
Blake's Animals
Harry Watson
Rita Redmond
And 4 Other STAR ACTS
Evenings 25-35-50-75c. Good Orch. Seat 50c.
Next Week—MAUDE ODELL.

BOSTON THEATRE
B. F. Keith, Prop. and Mgr.
LAST TWO WEEKS OF BOSTON THEATRE STOCK CO.
TONIGHT at 8
THE HEART OF MARYLAND
75-50-25—Mat. To. Wed. Thur. Sat. 2—50-25
Extra Special Friday Matinee, Dec. 25 10c
Every seat in the House.
Next Week—The Walls of Jericho

TREMONT THEATRE
Tonight at 8. Mats. Wed. & Sat.
Henry W. Savage's Original Production
THE MERRY WIDOW
ONLY 24 TIMES MORE
SEATS SELLING FAST FOR FAREWELL PERFORMANCES

GAIETY DAILY 2:15 & 8 P. M.
The JERSEY LILIES
Mats. Wed., Sats. 25-50c. Tel. Oxford 39

AMUSEMENTS
WINTER GARDEN PARK SQ. NOON TO 11 O'CLOCK
The Aerial Sensation
DE FRIS AND WEST
Stanley, the Strong Man
BEST MOVING PICTURES
Great Ulven's Slide for Life
FORBES, THE MARVEL MEDEA
Punch and Judy
FINNEY'S MUSIC
ALL THIS AND MORE FOR TEN CENTS

PROVIDENCE JOY LINE $2.40 TO NEW YORK
Via Rail and Boat.
DAILY EXCEPT SUNDAY.
Ticket Office, 214 Washington St.

$500 PRIZES FOR SCHOOL CHILDREN, See the SUNDAY AMERICAN.

ATE FRYING PAN FULL OF BACON EVERY EVENING

Feat Performed by Guides Impossible for New Yorkers, Says Cooper.

The headquarters of L. T. Cooper, the young man who claims that the stomachs of many Americans are degenerate, has presented a scene of unusual activity for the past few days.

Cooper, with his assistants, is meeting the public at present in New York. The success he has had in other cities seems to have followed him here, for an astonishing number of people are calling to have his theory and medicine explained to them.

Thursday afternoon, when interviewed, Cooper said: "I am often asked if my medicine is good for kidney trouble, or liver complaint, or rheumatism, or a dozen other ailments too numerous to mention. These are hard questions to answer. Frankly, my treatment is for the stomach, and for the stomach alone, but if the function of digestion is being properly performed very few people can be ailing.

"The stomach is the seat of life. The entire system depends upon its action. Why are there so many half sick people to-day? Because the stomach of a man or woman who lives a shabby life day after day, taking little or no exercise in the fresh air, cannot digest the amount of food that is forced upon it. It gradually grows weaker under these circumstances, and nervousness, kidney trouble, rheumatism, etc., is the result.

"I am successful with my treatment because the medicine cleans out the food tracts that have become clogged, gets the digestive organs regulated and gives nature a chance. Give nature a chance, that's the secret of health.

"Last year I was on a fishing trip in Northern Minnesota. I had two guides who had spent their lives in the woods trapping, hunting and fishing. When night came these men would eat a frying pan full of bacon. Without even grease over great hunks of a soggy sort of bread. The sight of these slabs of bacon would sicken most New Yorkers, but these men munched it down with a relish and then rolled up in a blanket and went to sleep. I could never know they had a stomach, so perfectly did the gastric juices perform their function. I asked them if they were ever sick. They both laughed at the idea. 'Never had a minute's sickness,' they said.

"Modern conditions make it impossible for people to live as these men live, but if they get their digestions in shape there will be mighty little rheumatism or kidney trouble or liver complaint. I do not believe in taking medicine unless it is necessary, but if a man or woman is suffering with what is called 'a general run-down condition,' what can be done? A played-out stomach,' will take Cooper's New Discovery for six weeks, I can assure them they will need no more medicine for many months to come.

"The proof of the pudding is in the eating. I have been in New York only two weeks. To-day I have had a dozen people call and thank me for the 'wonderful medicine,' as they call it. These are only the first. Such people will call by hundreds before I leave."

Cooper's New Discovery is now on sale at leading drug stores throughout the United States. It has made a remarkable record. Ask your druggist for it.

$500 PRIZES FOR SCHOOL CHILDREN, See the SUNDAY AMERICAN.

To reach Wolf's, "My Clothier," cor. Hanover and Portland streets, by the Washington street tunnel, passengers going south should leave at Friend street exit; those going north at Union street.

$500 PRIZES FOR SCHOOL CHILDREN, See the SUNDAY AMERICAN.

Austin & Stone's

Novelties of all kinds are drawing crowds to Austin & Stone's Museum this week. Fancy bred goats from all over the world and the great troupe of Mexican Troubadours, singers and dancers head the list. There are goats from Italy, Spain, Germany, Sweden and England, and the Irish bred goat, from the hills of Kerry. The troubadours offer the most novel and unique musical entertainment heard in this country. In addition to them in the Curio Hall may be seen the fascinating, and Frank Bennett, the magician and modeller.

Scenic Temple

In order to accommodate the tremendous throng in the vicinity of the Scenic Temple, at Berkeley street and Warren avenue, have been thrown open to the public. It will seat 1,000 people. Last night the services auditorium was filled to the utmost capacity. The motion picture exhibit in connection has ever been given at the Scenic Temple. The illustrated songs were also of the highest order and deserved the many encores.

$500 PRIZES FOR SCHOOL CHILDREN, See the SUNDAY AMERICAN.

THE AMERICAN'S MAGAZINE PAGE

What a Bride Requires

An Expert's Directions for a Simple Home Wedding

By MARY HUTTON PELL

(Member of the Four Hundred and an Authority on All Social Matters)

WITH the trousseau all ordered, the bridegroom-elect—and with the wedding gown in course—and with the ordering, after careful selection, young Mrs. Junebride dismissed the matter from her mind—the next thing is the minor and manifold preparations for the wedding itself.

It has already been hinted that the Junebride family are not numbered among the multi-millionaires; no, nor among the possessors of a modest one million, either. For many reasons, among which is that of expense, a home wedding has been decided upon, and the happy little matron begins to jot her plans down on paper in

MRS. MARY HUTTON PELL.

due and regular order, for the home ceremonial for her husband's sister.

It is the prerogative of the bride to name the wedding day, and the bride-elect, while sufficiently modern to declare herself free from all claim of superstition, nevertheless pays sufficiently influenced by the old rhyme to select Wednesday for her wedding day. Mrs. Junebride agrees to her opinion, the old-time adage ameliorating:

For Monday for health,
For Tuesday for wealth,
For Wednesday the best day of all;
For Thursday for crosses,
For Friday for losses,
For Saturday no luck at all!

and so on Wednesday, the best day of all she is to be married.

To Be Dignified and Simple

Both dignity and simplicity should characterize a wedding, for all display or ostentation detract from the solemnity of the occasion. A marriage is a religious ceremony, and should be considered as seriously and as sacredly as any other rite of the church, no matter to which branch of belief in Christianity one may belong.

In making preparations for the event, our little bride-to-be thought long and anxious of the step she was about to take, and made up her mind to begin her married life simply and honestly, without any straining for display, without reckless expenditure, and with only those most near and dear to her present by reason of relationship or of friendship—as will happen in her case.

Immediately Mrs. Junebride gets a list of all of the family's and intimate friends' and acquaintances from the mother of the groom. Her own personal friends he has already presented to his fiancée, and their names are added to the list. Then the consolidated family list is revised, and the number of guests that the house will accommodate reckoned up. To the list of those who will be invited to witness the ceremony is to be added a number of

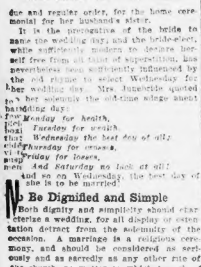

Next the fiancée goes over her list of girl friends and decides on the one she will ask to serve as bridesmaid. As a special compliment to her future husband's family she has asked his sister to accept the maid of honor; but that young lady, realizing that she herself is not a comparatively recent acquaintance, and that while she feels very much honored, there is doubtless some other girl who is a dear friend of the bride-to-be who ought to officiate.

And so it is settled that only some few people are invited to witness the brief ceremonial, and be seated at the wedding breakfast which is to follow immediately after.

Plans Perfected at Luncheon

Little Mrs. Junebride gives a charming little luncheon, to which the prospective bridesmaids are invited, so that all the arrangements can be comfortably discussed over her hospitable board. The bride-elect's mother not being very strong, she is very glad indeed to delegate all the troublesome details of the wedding to her energetic daughter-in-law.

The bride-elect dearly wishes that she could follow the custom prevailing abroad, and make a gift of the wedding gowns to her attendants. But failing that, she follows the next best course, and suggests that they decide upon a style of gown that will prove serviceable for wear during the Winter and have the same dressmaker make them all, and so save expense. So, while her own gown is of the traditional white satin, those of her attendants are to be of pale yellow soft satin fashioned after the Empire mode, with long sashes of the satin. On the side, and worn with the bewitching coal dresses that belong to that time, as those will prove eminently suitable for dinner and general evening wear for many months to come.

In being a home wedding, the parents of the bride do not give a "reception."

At the luncheon it is settled that there are to be a maid of honor (the bride-to-be's oldest and dearest school friend) and four bridesmaids. The maid of honor is to carry a big bunch of white roses, a sheaf of long stemmed yellow chrysanthemums, as her gown is to be all in white; while her other attendants, whose frocks are to be yellow satin, will carry similar big sheaves of white chrysanthemums.

Heather for Luck in Love

The bride decides upon a bouquet of white bride roses, with little sprays of lily of the valley through it, and when little Mrs. Junebride gives the list to the groom—for it is his privilege to present the bouquets for the bride and her attendants—she sly suggests that it would be no harm at all if he were to add a little white heather to the bridal bouquet order, for "heather, white heather, you know, brings luck," she said.

And so, recognizing the superior wit and wisdom of women, the expectant bridegroom asks her to take the matter off his hands and also begs of her to purchase the little gifts that he is to present to the bridal attendants and to his best man. All of which Mrs. Junebride, Jr., gaily undertakes.

The BOSTON SUNDAY AMERICAN contains a wealth of articles of especial interest to women readers. Do not fail to read next Sunday's BOSTON AMERICAN.

By a Woman Hater

A WOMAN seldom knows what she wants or what she can't have.

Theoretically girls do not believe in flirting—but practically they do.

A woman thinks her husband is cross if he happens to criticise her cooking.

No. Almon, a girl never wears a "fascinator" because she thinks she needs it.

The love of a man for himself is almost as great as that of some silly woman for him.

It doesn't take a girl long to catch a husband after she begins to pose as a man hater.

A married woman likes the date of the birth of the years her children were born in.

The longer a woman remains in the parlor the family's most intimate friends and acquaintances from the mother of the groom down to her personal friends he has already presented to his fiancée, their names are added to the list. Then the consolidated family list is revised, and the number of guests that the house will accommodate reckoned up. To the list of those who will be invited to witness the ceremony is to be added a number of

Next the fiancée goes over her list of girl friends and decides on the one she will ask to serve as bridesmaid. As a special compliment to her future husband's family she has asked his sister to accept the maid of honor; but that young lady, realizing that she herself is not a comparatively recent acquaintance, and that while she feels very much honored, there is doubtless some other girl who is a dear friend of the bride-to-be who ought to officiate.

And so it is settled that only some few people are invited to witness the brief ceremonial, and be seated at the wedding breakfast which is to follow immediately after.

Plans Perfected at Luncheon

Little Mrs. Junebride gives a charming little luncheon, to which the prospective bridesmaids are invited, so that all the arrangements can be comfortably discussed over her hospitable board. The bride-elect's mother not being very strong, she is very glad indeed to delegate all the troublesome details of the wedding to her energetic daughter-in-law.

The bride-elect dearly wishes that she could follow the custom prevailing abroad, and make a gift of the wedding gowns to her attendants. But failing that, she follows the next best course, and suggests that they decide upon a style of gown that will prove serviceable for wear during the Winter and have the same dressmaker make them all, and so save expense. So, while her own gown is of the traditional white satin, those of her attendants are to be of pale yellow soft satin fashioned after the Empire mode, with long sashes of the satin. On the side, and worn with the bewitching coal dresses that belong to that time, as those will prove eminently suitable for dinner and general evening wear for many months to come.

In being a home wedding, the parents of the bride do not give a "reception."

At the luncheon it is settled that there are to be a maid of honor (the bride-to-be's oldest and dearest school friend) and four bridesmaids. The maid of honor is to carry a big bunch of white roses, a sheaf of long stemmed yellow chrysanthemums, as her gown is to be all in white; while her other attendants, whose frocks are to be pale yellow satin, will carry similar big sheaves of white chrysanthemums.

Heather for Luck in Love

The bride decides upon a bouquet of white bride roses, with little sprays of lily of the valley through it, and when little Mrs. Junebride gives the list to the groom—for it is his privilege to present the bouquets for the bride and her attendants—she sly suggests that it would be no harm at all if he were to add a little white heather to the bridal bouquet order, for "heather, white heather, you know, brings luck," she said.

And so, recognizing the superior wit and wisdom of women, the expectant bridegroom asks her to take the matter off his hands and also begs of her to purchase the little gifts that he is to present to the bridal attendants and to his best man. All of which Mrs. Junebride, Jr., gaily undertakes.

The BOSTON SUNDAY AMERICAN contains a wealth of articles of especial interest to women readers. Do not fail to read next Sunday's BOSTON AMERICAN.

SOMETHING EVERY GIRL MUST DECIDE

Beatrice Fairfax Discusses Problems That Should Be Solved Before Marriage

When a girl plans to cross the Rubicon of matrimony, let her think carefully of what she must leave behind

By BEATRICE FAIRFAX

THERE is a general idea that a girl gains all by marriage, while a man gives up much.

That is the way men look on it, for, naturally they see only the man's side of the question. Bachelors always look with pity on the poor married man, for instance, who has to leave the club just at the most delightful hour, in order that he may go home in time for dinner.

But women could tell a different story. They know just exactly what a girl gives up when she makes up her mind to settle down. If she is popular among men, she has to give up all.

To be wife, if she marries a good man means quite a great deal, but don't for a moment imagine that she does not miss the theaters and theatre parties and candy and all the delightful little attentions that were her girlhood dower.

Men Promise Much and Forget

In the ardor of pursuit a man promises a great many things that conveniently slip his memory after matrimony. Life is the one prolonged dream of delight, but after the honeymoon comes the reckoning. And very often the latter part of the honeymoon—the beginning of the "home" part of the home, while he is having the time of his life—is the first day in a happy marriage there is a great deal of it. And the girl finds she thinks it best to be in rooms when the wife would rather be out of them.

Notwithstanding that I advise girls to think well before they definitely lose the man.

Marriage brings on at that is best for women. It develops unselfishness and true worth. It is the greatest and truest thing that comes into our lives, and, young man, that when you vow to all your gods that you will make the girl of your choice happy, you ought to live up to that promise as far as possible.

Don't think that you live up to all that an ardent wooer promises, but do the best you can.

Entitled to Considerateness

Be considerate of her feelings, and sympathetic, and remember that she is but a beginner, and don't laugh at her mistakes or complain her with your superiority in housekeeping.

You were not the only man who found her attractive and sent her flowers. But you are the only man who has the right to pay her attentions of that kind now. So act as you your duty.

She is still attractive, remember, and if you don't look after your precious you may find someone will soon come prowling around.

Treat you, little bride-to-be, remember that though the attentions from many men you were fluttering about you did not mean give them all up when you married.

If you do that, you will be a happy wife.

Advice to the Lovelorn

By Beatrice Fairfax

WEDDING ETIQUETTE

DEAR MISS FAIRFAX:

I am a girl about to be married. The wedding will take place at my home. There are certain things, such as having invitations printed and inviting musicians, which my parents wish to attend to, and which I do not like or care to. I have a plan at home. Would you suggest a simpler one? I feel it would be very kind of you.

THE bridegroom is not supposed to pay any of the wedding expenses excepting the bride's own personal trousseau. Your plan about the wedding is a very good one. Do not try to have an elaborate wedding. Invite only relatives and friends. Don't send out printed invitations. Have simple whipper or luncheon just salad, ice cream, cake and coffee.

DO NOT WAIT

DEAR MISS FAIRFAX:

About two years ago I met a young man whom I like very much. He asked me to keep steady company with him, but before he told me that he loved me. Last Spring he lost his position and I discovered that he had no money saved, although he wanted to conceal the fact from me. He has plenty now money, but he went out West. He wrote me a few letters after he had obtained a position there and intended returning to Winter. He has not written since, nor returned the money I loaned him. Do you think I am foolish to remain, or accept the attention of other young men?

ANXIOUS.

I do not think of waiting for him. You are not bound to him in any way. If he had any proper feeling he would have returned the money long ago, and he should not have accepted it in the first place.

Economy Cook Book Free

Indexed Blankbook Given for Every Recipe Printed

FOAM OMELET

TWO eggs, one saltspoon of salt, two table spoon of milk. Separate the yolks from the whites, beat the yolks and add the milk together, and add the salt. Beat the whites to a foam; put half with the yolks, cutting in with a knife. Put one-half teaspoon of butter in a frying pan; when boiling but turn in the yolks; let it cook for a few minutes on top of the stove, then put in the oven, and when nearly done add the rest of the whites. When cooked run a knife around the edge and fold over. The whites will burst around the edge; this is a beautiful foam. A good way to know how an omelet is cooked is to run a knife through the center; if it is not done it will stick to the pan. If so put in oven.

JANIE WOODWARD.

No. 6 Alston street, Boston.

CHOCOLATE PIE

ONE-HALF cup butter, one cup sugar, one-half cup sweet milk, three eggs, one and one-half cups flour, one-half teaspoon soda, one teaspoon cream of tartar. Bake in three tins.

FILLING

Six tablespoons grated chocolate, one cup sugar, one-half cup milk or cream, white of one egg, one teaspoon vanilla. Mix ens and spread while hot between layers and on top.

MRS. GEORGE H. BRADEEN.

East Sumner, Me.

COMPANY PUDDING

ONE quart hot water, little salt, five tablespoons cornstarch, one cup cocoanut dissolved in a little cold water. Let boil five or six minutes, stirring from bottom. Beat the whites of three eggs to a stiff froth and with your hand stir tolu frothy a little at a time into cornstarch mixture. Pour in cups and let cool.

SAUCE

One pint milk to double boiler; let boil to boiling point. In a bowl mix one cup of sugar, one tablespoon cornstarch and a pinch of salt with little cold milk; add yolks of three eggs, mix well, then add a little at a time into hot milk. Let cook until smooth and serve cold.

MRS. H. J. COWAN.

No. 8 Talater street, Medford.

SPONGE CAKE

BEAT yolks of five eggs, gradually add three-fourths cup sugar, beating all the while. Then beat whites of five eggs and fold in the yolks and sugar. Then fold in one cup of flour, one teaspoon of baking powder. Do not stir.

KATHRYN GALVIN.

No. 26 Lenox street, Dorchester, Mass.

BANANA PUDDING

MAKE one egg cake and slice for two layers with one layer of bananas sprinkled with pulverized sugar over each layer. Pour over custard and sweetened. The top is fixed the same way.

MRS. HELEN SMITH.

No. 116 Congress street, Lowell.

Via Wireless

Novel From the Play of the Same Name

By Thompson Buchanan

CHAPTER IX—Continued

"WELL, that was you all. Haven't you some enough to greet? Here he stopped closer to the fireplace, and, with a shower, firmer tone, "this dirty greasy sailor has got the best of us in Washington and Wall street, and I guess we've got the best of him here."

Barsh looked up startled, amazed. Some vague hint of what Pinckney intended began to dawn on him.

"What do you mean?" he asked slowly in his almost dazed manner.

The general manager looked at him sharply.

"What time did you say Sommers would get here?" he asked.

"One-thirty," replied Marsh.

Pinckney's laugh was full with confidant relief.

"Well, there's lots of time. It isn't 12 yet," he sneered.

On hearing these he had come an expression of horror. He knew now what the general manager intended. He was going to try to frighten Sommers into submission. He was going to think of it, for Marsh was honest or he would not be an inventor. "Pinckney, you don't mean to work!" he gasped. "You don't mean you're going to do a lifetime's work? And, then, he was weak.

"What do you mean, you will rule his gun?" he half whispered faintly.

The brutal laugh of the other man was answer enough.

"Shut up," he sneered. "Don't talk as if it was murder. If you're going to get on in this world, Marsh, you must learn there's so much in blocking the other fellow. I'm going to use my head in playing your hand."

In a latent sense of honesty made one last sickening revolt as Marsh started up from his chair, exclaiming wildly:

"It's awful. I won't be a party to any such thing as that, Mr. Pinckney."

With all his slight physical and mental strength Pinckney seized the weaker man and pushed him back in his chair.

"It Means a Fortune!"

"Don't be a fool, Marsh," he explained, shaking his shoulder fiercely. "You know if we get this motor Lane from Washington it means an independent fortune for you. Don't you know that?"

The force of the other stronger personality exerted on the weaker man.

"Yes, sir, you say so," he said.

Pinckney went on more earnestly, driving his points home with the power of his strong will.

"Think what it means, Marsh. It means the end of this slavery, day after day, at the works. It means you'll have time to work on your other inventions. It's your one chance of a lifetime—your one chance, Marsh, to amount to something in this world, and I've worked most persistently and you don't need to have anything to do with it, I'll attend to it."

The little man looked up with the gaze of helpless child.

"What—what do you intend to do?" he asked.

Pinckney smiled, well satisfied.

"Do?" he said. "Nothing. I won't do anything; his luck, become cowardly, terribly malevolent as he added, "Smith will put that gun in the tempering bath before Sommers gets here."

The little man's eyes grew wide with fearful understanding.

"Put it in at the high a temperature and kill it," he gasped.

Pinckney laughed cruelly.

"Smith has charge of that. If he kills the gun we don't know anything about it," he said.

The little man shivered.

"This is horrible."

Pinckney's laugh was cold and menacing.

"Horrible," he sneered. "What did you invent your gun for but to murder men and destroy life? Now, suddenly asked you to do anything, Marsh. Just you go out there and tell Smith I'm on. Attend to your work and don't notice anything that Smith does."

Marsh looked up weakly.

"Yes, sir," he said, and Pinckney clapped him on the back with real hearty good.

"Now, remember, Marsh, it means your fortune and your future. Be quiet."

A Weak Fool

When Marsh and gone Pinckney stood thoughtful for a moment.

"What a pity he's such a weak fool," he muttered to himself. Then another thought made him smile with more satisfaction. "Perhaps it's just as well he is such a fool. I couldn't have gotten away with this so easily."

Smith came barging in a little fleeter than usual, but Pinckney, on occasion, knew how to manage even Smith in his peculiar moods.

"See here," he exclaimed sharply, "that gun must go into the bath before I arrive. No foolishness, now. You're fighting drunk, but I don't want anything out of you. Understand, you get that gun in before I arrive or you're going to do any more work around this place."

Smith, drunk though he was, recognized that now Pinckney was not the man to fool with.

"It's going in in fifteen minutes," he said.

"Let no one interfere with you, you understand?" ordered the general manager.

The drunken foreman leered at him.

"You say what that fellow got that did interfere, didn't you? Well, they'll all get it if they fool with Smith."

Pinckney nodded approvingly.

"You're responsible. Remember, fifteen minutes," he said.

"I know my business," resumed the foreman. "I'll do the job, and he locked out the door as fast as he could go.

Then Pinckney looked after him with a laugh.

Well, when that fresh navy duck arrives he will find his gun in a thousand pieces," he muttered. "I guess I fixed him all right."

He was turning away when the street door opened, and Sommers, cool and collected as ever, stepped in.

Hello, Mr. Pinckney."

He walked at Pinckney's startled look. "Guess I'm a bit early. Didn't expect you'd be here so soon. I'll just look around here till my gun is taken out of the fire."

CHAPTER X

Caught in the Act

FIFTEEN minutes Pinckney, suppressing his anger with great difficulty, was left alone with casualty in the office. Then he excused himself on the plea of work, and Sommers, seated, carried on to one whether Smith and followed directions.

Then after a few minutes myself, Mr. Sommers as the general manager left, expect there is plenty of time, thought.

"Oh, yes," Pinckney assured him from the door. "There's plenty of time, don't hurry."

We have our most responsible man in charge of the job."

Out in the furnace room Pinckney found Smith moving about in decidedly fashion, as though he had all the time in the world ahead of him.

"Have you taken out the Sommers gun yet?" demanded the general manager eagerly.

Smith stared up.

"No; I can't do everything at once. What do you think I am? We'll get to it in time."

"It's got to come out now," declared Pinckney angrily. "Sommers is here in the office. He thinks we aren't able to handle the gun, and has come to see that it go into the bath."

The drunken foreman's face contused with rage.

"Oh, he has, has he?" he yelled. "Well, if he comes bothering around me, you know what he'll get. He'll get what I've been getting. That's what'll be coming to him."

Pinckney shook his head.

"No, that won't do, Smith," he commanded. "Be quiet."

"Oh, I won't do, won't I?" he yelled. "I'll show you whether I'll do or not. I'll show you I'm one of his big fists, shaking it menacingly. And now Pinckney let out a string of oaths.

A daring idea had come to the desperate adventurer. Sommers was in the office. He tacked Sommers it might not be so bad. Sommers was a fool. He would believe no one else. At any rate, Sommers must not see that gun in the tempering bath. Pinckney decided to irritate his drunken foreman into fighting.

"Better be careful, Smith. He's in a position to make trouble for us all. He's an officer of the navy, you know; has it right to inspect the work. We've got to treat him well. Besides, this Sommers is a pretty hot fighter himself. He's got an idea he can lick anybody around these works."

That was enough. Smith's fury was turned to the fighting stage now. It only needed the presence of Sommers and a fit provocation to start real trouble.

To Be Continued.

The Manicure Lady

She Has Sad Visions of Unfilled Christmas Hosiery

By WILLIAM F. KIRK

BUSINESS at the shop was very quiet, and the Manicure Lady sat at her operating table looking through the coming paper which a customer had left behind.

"Do you know, George," she said to the Head Barber, "I'd like to find the great that said business would pick up the minute Mister Taft got elected. I must say that I can't see no improvement, though. Wilfred says that this is merely the calm before the storm of trade which will rage throughout the marts of commerce.

Even the newspapers feels it, news being very scarce and the advertising light. There ain't a thing in this paper in the way of news except another revolution in Port au Prince and a rumor that Prince Hetle de Kagan wants Anna to go back to Boni forever and ever.

"I don't know what I'm going to do about Christmas. All of the people whom I know has advised me to do my Christmas shopping early and every one of them looks at me kind of insinuating like as if they had already picked out my gift.

Just What Everybody Says

"I was telling the folks up to the house that I wouldn't buy nobody anything this year, but everybody says that, and then goes out and blows themselves high, wide and handsome. I can't see my way clear this year, George, and it nearly breaks my heart to think that I can't buy you a neck tie or something.

"Don't worry about me, kiddo," said the Head Barber. "I know how times is, and don't want anything but your good wishes. If you will give me them, and will promise not to buy any of your gentlemen friends safety razors, it will be all right.

"It's going to be a Fight Christmas up to our house, too. The only present I am going to buy is one for the wife, and I ain't done out just how I am going to either. I suppose there will be just as many stockings hung up this year as ever before, but lots of us will hang kind of slim on Christmas morn.

"That's a fact, George," agreed the Manicure Lady, after changing the subject. "George, and talk about something cheerful. I had a funny experience yesterday. I was talking to a little, bullet-headed gent that come to have his nails did, and he was telling me that he had just wrote a biography of his life.

Didn't Sound Real Literary

"I didn't like to call him a liar, but the kind of grammar which he used was so queer that I don't believe he could write a real literature.

"Believe me, Jane," he said, 'this story of my sweet childhood days and my stern later years will be mighty tender corn beef for the sweet reading public.' So some chappers I am humorous, and in some chapters sad

George's Christmas Prospects Like This.

Head Barber. "I suppose he was a prosperful man."

"Didn't you notice him when he went out, George? He spoke to me. That is crazy looking little fellow with the green vest."

"Oh," said the Head Barber. "Why, that was Rattling Nelson, the lightweight champion. Teddy Roosevelt used to send the rest of them fighting men over sparence battling it out with him at time for the real authors to look for jobs as whipping clerks."

Dorothy Dix is among the famous women writers who make the BOSTON SUNDAY AMERICAN a delightfully interesting to women readers. You cannot afford to miss next Sunday's BOSTON SUNDAY AMERICAN.

Advice on Points of Etiquette and Social Usages

By MARY HUTTON PELL

A SIMPLE TROUSSEAU.

DEAR MRS. PELL—I am a girl of eighteen and about to be married, but, being in moderate circumstances, I do not like to accept your advice as to what an inexpensive but pretty trousseau should consist of. I have been in the habit of wearing my skirts four inches above the floor, so kindly tell me how long I ought to have my new gowns made, and if to pay to have a bridesmaids' coach at a home wedding.

PERPLEXED.

It might be inadvisable for you to be married to your attending your skirts four inches above the floor. Should consist of a tailored costume, with a pretty waist, dressy hat, and fashionable fur collarette. You should have one pretty frock for evening wear; so make that of white silk, trimmed with lace or the utmost, as well. Aim to have your clothes fit well, but durable. Three or four good pieces is better than a dozen cheaper ones. Have quality rather than quantity. Your wedding gown should be long, with a train if possible; and your bridesmaids should be more than two inches off the floor. The bride's family pay all expenses connected with the wedding, except the clergyman's fee, and the bride's and bridegroom's bouquets.

THE LADY RISES

DEAR MRS. PELL—Should a lady rise when a gentleman is introduced to her, and should she or he offer to shake hands? Is it proper for a lady to go to a private dining room with her escort? If I have been in the habit of wearing my skirts four inches above the floor, so kindly tell me how long I ought to have my new gowns made, and if to pay to have a bridesmaids' coach at a home wedding.

PERPLEXED.

It might be inadvisable for you to be married to your attending your skirts four inches above the floor. Should consist of a tailored costume, with a pretty waist, dressy hat, and fashionable fur collarette. You should have one pretty frock for evening wear; so make that of white silk, trimmed with lace or the utmost, as well. Aim to have your clothes fit well, but durable. Three or four good pieces is better than a dozen cheaper ones. Have quality rather than quantity. Your wedding gown should be long, with a train if possible; and your bridesmaids should be more than two inches off the floor. The bride's family pay all expenses connected with the wedding, except the clergyman's fee, and the bride's and bridegroom's bouquets.

BITTINA MYSELF

A LADY rises when a gentleman is presented to her. The gentleman waits for the lady to offer her hand, but it is not necessary to shake hands on introduction. A lady does not dine in private dining rooms unless chaperoned by her mother or some elderly relative. Your escort should leave you at the door. Your spoon should rest in the saucer. Nicknames are not good form.

Tomorrow's Best Bargains

Money-Savers for Thrifty Shoppers Selected by an Expert

IF YOU ARE STARTing your Christmas shopping, do not neglect to see the cut glass salad or fruit bowl at China Hall to-morrow. It certainly is a bargain. Just twelve of them in all, made of brilliant glass with a deep cut design, eight inches wide, beautifully cut in a handsome pattern, and strawberry design. At $2.25 it will surely please the lucky one who gets it. There is a special dealer for $2. This price is for Wednesday only.

SOME WONDERFUL VALUES IN beautiful embroidered goods that would delight any woman are offered in Wednesday morning's sale at Jordan Marsh Co. They are just reduced several centre pieces, sofa pillows and pin cushions to half price and less. This list includes a 36-inch centre piece in stamped linen, with a 3-inch hemstitched edging, reduced from $40 to $20. Another piece of 36-inch linen, with Irish edging, marked from $35 to $18. A 36-inch square design on corn linen, baby Irish edging, corners of drawn work, lace; red poppy design on corn linen, from $35 to $18. Sofa pillows Wednesday at less than marked from $12 to $5. The pin cushions are large, handsomely worked, at $2.25 and $4, reduced to $1.50 and $2.25. They are rare bargains.

JUST FOR WEDNESDAY'S SELLING the Shepard Norwell Company will offer a special purchase of handkerchiefs in lots less selling for 50 cents a box, not all sizes in a box, but all good sizes, and handsome good ruching, neatly arranged in fancy boxes, would make an acceptable Xmas gift. You will find this special on sale in the new annex on the Winter street side.

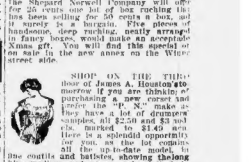

SHOP ON THE THIRD floor of James A. Houston's store for the ladies who are purchasing a new corset and they will find the 144 Bias, as they have a lot of drummers' samples, which sell for $3 and $4, marked to $1.49 each. This is a splendid opportunity for you, as the lot contains the up-to-date model, in coutils and batistes, showing belong white, pink and sand colors, all well made and trimmed. If you find yourself the size you will surely secure a real bargain.

A SEASONABLE BARGAIN FOR THE children will be offered to you at the fashion store, Cohen's Cloak and Suit House, in their new infants' department they have a collection of the latest styles of children's dresses, coats and pants, in sizes from 1 to 6 years, and the prices are low. Everything is garnered, at 19 cents. These are soft and fleecy, some of the big flats, shaking it meaningly. And now Pinckney let out a string of oaths.

A daring idea had come to the desperate adventurer. Sommers was in the office. He tacked Sommers it might not be so bad. Sommers was a fool. He would believe no one else. At any rate, Sommers must not see that gun in the tempering bath. Pinckney decided to irritate his drunken foreman into fighting.

"Better be careful, Smith. He's in a position to make trouble for us all. He's an officer of the navy, you know; has it right to inspect the work. We've got to treat him well. Besides, this Sommers is a pretty hot fighter himself. He's got an idea he can lick anybody around these works."

That was enough. Smith's fury was turned to the fighting stage now. It only needed the presence of Sommers and a fit provocation to start real trouble.

To Be Continued.

AS A SPECIAL OFFERING TO READers of this column at Brine's a lot of fine linen handkerchiefs will be sold on Wednesday's selling and they are surely worth $2. At this reduced price they will make very pleasant gifts. They may be had with pink or light blue scrolls.

SEVERAL BOXES OF LADIES' HANDkerchiefs that were formerly sold for $1.50 left, in a box) will be closed out at 50 cents a box on Wednesday at Macdonald's Tremont Temple Store. These are all pure linen handkerchiefs, some put up in fancy boxes in envelope purses and others in box form, a packed on one side holding 6 handkerchiefs and other side of seven, blotter leaves. An opportunity to purchase at a bargain.

DESMOND IN CHARLESTOWN

Cornelius J. Desmond, Independence League candidate for street commissioner, is going over to Charlestown tonight to tell the people of that district something about the extravagance of commissioner which have spent thousands of dollars in laying out new thoroughfares in the Back Bay, while Charlestown and the other outlying districts were begging for improvements. He will speak at a rally in the Ward 3 wardroom, Old Winthrop School-house, Bunker Hill street.

Mr. Desmond will also take over to the Charlestown rally a batch of official reports which, he says, show wanton extravagance on the part of one of his opponents for street commissioner while the latter held an important municipal office. The points of his speech are expected to interest the voters, not only of Charlestown, but of the whole city.

Other League speakers will appear tonight with Mr. Desmond. To-morrow night a rally will be held in Ward 24, Harvey Hall, Lauria avenue and Washington street, Dorchester. This is Mr. Desmond's home district. He will tell his audience something of the politics played by street commissioners to the detriment of Dorchester.

Thursday night a rally will be held in the Ward 2 wardroom, Maverick street, East Boston; Friday night, Ward 23 wardroom, Milton Hall, Centre and Pleasant streets; Saturday night, Ward 15 wardroom, Court-house, Roxbury; Monday night, Dudley street, South Boston.

Collier Prometheus at Mare Island Saturday afternoon. He will be held in Old Town Hall, Washington street, Brighton.

DEATH NOTICES.

DASCOMB—In West Somerville, Dec. 6, suddenly, Lewis A. Dascomb, no age.
Funeral services at his late residence, 102 Curtis st., West Somerville, Dec. 9, at 2 p. m.

CALLAHAN—In Boston, Dec. 6, Margaret, beloved wife of Michael and Margaret Callahan (nee McManus), aged 70 years.
Funeral from late residence, 141 Cabot st., Tuesday, Dec. 10, at 8:15. Requiem mass at St. Francis de Sales's Church, Vernon st., at 9 o'clock. Relatives and friends invited.

DURLING—In Roxbury, Dec. 7, Mrs. Mary L. Durling, 71 yrs., 4 mos., 20 ds. Monterey papers please copy.

FULTON—In Dorchester, Dec. 6, John, husband of Thirzie (nee Sharp) McDonald Fulton, 84 yrs.
Funeral from his late residence, 1 Ludlow st., Wednesday, Dec. 9, at 8 a. m., High mass of requiem at St. Peter's Church, Dorchester, at 9 o'clock. Relatives and friends invited to attend.

HENNESSY—In Brookline, Dec. 7, Mary, widow of Daniel Hennessy.
Funeral from the residence of her son, Thomas Hennessy, 30 Kendall st., Wednesday, Dec. 9, at 9 a. m., High mass of requiem at St. Mark's Church, Dorchester, at 10 o'clock. Members and friends respectfully invited.

JOHNSON—In Dorchester, Dec. 6, Martha E., daughter of Chandler and Annie Strong. Funeral from her late residence, 1 Cedar Park, Dorchester heights, Wednesday, at 1 p. m. Relatives and friends invited to be present.

KOLB—In Hemenway, N. H., Dec. 5, Annie M., dearly beloved daughter of Daniel and Annie McMillan, aged 24 yrs., 13 days.
Funeral from her late residence, 863 Washington st., Wednesday, Dec. 9, at 8:30 a. m., thence to solemn high mass at the Cathedral at 9 o'clock. Relatives and friends invited to attend.

LYNCH—At High street hospital, Lantridge, Dec. 6, Agnes (nee Hayes), wife of Thomas Lynch.
Funeral from her late residence, 340 Dorchester st., South Boston, Wednesday, Dec. 9, at 8 a. m. High mass of requiem at St. Peter's Church at 9 o'clock. Relatives and friends invited to attend. Burial in Calvary.

McINNIS—In Charlestown, Dec. 7, Andrew A., beloved son of Daniel and Mary McInnis (nee McMillan), aged 24 yrs., 23 days.
Funeral from his late residence, 84 Monument square, Wednesday, Dec. 9, at 8:30 a. m., thence to solemn high mass at St. Catherine's Church at 9 o'clock. Relatives and friends invited to attend.

O'DONNELL—In Cambridge, Monday, Dec. 7, Peter, beloved husband of Margaret O'Donnell. Relatives and friends are invited to attend the funeral from his late residence, 39 Trowbridge st., Cambridge, Wednesday, Dec. 9, at 8:30 a. m. High mass of requiem at St. John's Church at 9 o'clock. Interment in Arlington.

PITTS—In Newton, Dec. 7, Mary, husband of Mary Pitts.
Funeral from the residence of Mr. Thomas J. Kennedy, 10 Mt. Vernon st., Dorchester, Wednesday, Dec. 9, at 8:30 a. m., thence to St. Mark's Church at 9:45 o'clock. Relatives and friends invited.

SANNELLI—In Cambridge, Dec. 7, Johanna (nee Keane), beloved wife of Joseph Sannelli, aged 38 yrs.
Relatives and friends kindly invited to attend Funeral from her late residence, 5 Ingell st., Wednesday, Dec. 9, at 8 a. m., thence to St. Peter's Church, Cambridge, at 9 o'clock. Interment in Holy Cross cemetery.

SMITH—In Medford, Dec. 6, Harry C. Smith 46 yrs. 8 mos.
Funeral from his late residence, 29 Summer st., Tuesday, Dec. 8, at 2 p. m. Relatives and friends invited to attend.

SMITH—In Boston, Dec. 5, 1908, Miss Mary Smith.
Funeral from her brother's home, Pate Smith, Seymour farm, Hamilton, Mass., Wednesday, Dec. 9, at 9:30. Solemn high mass of requiem at St. Joseph's Church, Ipswich, Mass., at 10 a. m.

WALL—In this city, Dec. 4, John L. Wall, 50 yrs.
Funeral from his late residence, 15 Chestnut st., Everett, Wednesday, Dec. 9, at 1 p. m.

WIGLEY—In South Boston, Dec. 6, William Wigley, 84 yrs. 9 mos.
Funeral from his late residence, 120 N st., Tuesday, Dec. 8, at 1:30 p. m. Relatives and friends invited.

FURNITURE.

Special

19.87

5 Pieces

Fine finish, with handsome velours and cane

$100 WORTH FOR $10.00

DOWN, $2.00 worth for $5.00 Two and several payments after, six months' credit without interest, free delivery. Mission and Flemish oak, leather and velours. $10.87, 4 pieces; $12.87, 5 pieces; $14.87, 6 pieces; $16.87, 7 pieces; $18.87, 8 pieces; $20.87, 9 pieces; $22.87, 10 pieces; $24.87, 11 pieces; $26.87, 12 pieces; $28.87, 13 pieces; $30.87, 14 pieces; $32.87, 15 pieces; $34.87, 16 pieces;

BOSTON AMERICAN

80 AND 82 SUMMER ST., BOSTON, DECEMBER 8, 1908

What Is the Weight of Your Soul?

Two and a Half Ounces? Perhaps. Perhaps, Too, Its Character May Be More Important Than Its Weight

Copyright, 1908, by American Journal Examiner

Searching as all scientists do for the TRUTH about the universe, Mr. Fournier d'Albe, of the Dublin Society for Psychical Research, announces his belief that the soul of man is composed of tiny particles, which inhabit the cells of his body, and which have an actual weight and substance.

These particles, which he calls "psychemeres," he thinks would weigh about one one-thousandth of the weight of their owner, could they be gathered together and placed on a scales. He also thinks that in time it may be possible to see them, by directing on them certain rays which will detect them among the cells they occupy, much as the Roentgen rays detect bones and bullets and hard substances through flesh that is opaque to the naked eye.

Search for information regarding the soul is interesting. There are few who actually believe that there is no soul. Certainly no man can doubt that there is a something, a PERSONALITY, which resides in every human being, directs his actions and his appetites, making him different from any other human being ever created.

That this personality will continue in existence after the earth-made flesh it inhabits has again returned to earth is taught by all religions. Science does not undertake to disprove it. Science merely gropes about in the same darkness that envelops all humanity for the facts—the TRUTH.

The greatest minds of the world have worn themselves out seeking to KNOW something about the soul, as they know physical facts about the forces of nature. And to-day they are no farther along the way than were the people who first discovered that there was some power in the universe above human nature, and seemingly directing it steadily upward.

It may be that in the years to come the soul may be weighed and photographed, that every man may know what his actual self, the self that we call his personality, looks like. But we question whether such knowledge would be of any benefit to him, beyond satisfying a natural curiosity.

While societies for psychical research are examining ghost stories to learn if they have any foundation in fact, are seeking with the methods of the scientists for some proof of immortality that would stand the test of a court of law, humanity is slowly but steadily climbing toward real civilization.

Men of science who are not troubled about the weight of their souls are finding new ways to increase the weight of underfed babies. Men of thought are striving to increase the volume of human intelligence—to equip every man with ability to earn his own living and that of those dependent on him.

Their progress is necessarily slow. The going up hill is never good. As long as children labor in factories like horses in a treadmill, as long as men shoot each other in wrath, or themselves in despair there will be plenty of need for efforts to improve the quality of the soul, rather than to learn of its weight.

In the dark days before people knew they had souls there was little progress. But now that the FACT of the soul's existence is established beyond question, it is certain that human beings will become greater and better as long as the earth they occupy shall continue to travel on through space.

Religion is always necessary. It gives comfort and hope to millions; and as long as there is faith in the Creator of all things advancement is certain.

Science, which is merely the pursuit of exact knowledge, constantly adds to the physical improvement of the races, as religion helps them spiritually and mentally, and gives them a fixed object and purpose.

Mr. d'Albe is conducting an investigation which he, no doubt, finds deeply interesting. He is, of course, filled with the belief that his work is the most important that could be undertaken by man. But even if he should succeed, he will have done little toward making people better or happier or more useful.

Were he to teach men to think about improving the quality of the souls they KNOW they have, he would do far more than trying to hunt down the elusive soul particles that they may be counted, weighed and photographed.

The editorials that have made this column famous are widely known. An editorial by the same writer is a feature of the BOSTON SUNDAY AMERICAN. The editorial section of next Sunday's BOSTON SUNDAY AMERICAN is of especial interest.

Poor Tommy!

By James J. Montague

TOMMY took a pair of pinchers, deftly sharpened up the things, Climbed upon the grand piano and extracted all the strings. Sister Mary told his mother, being wroth—to put it mild. Mother said: "My precious Tommy! Such an energetic child!"

TOMMY took a dripping paint brush he'd discovered in the hall— Took it gayly in the parlor and drew pictures on the wall. Brother Robert caught him at it, and waxed most exceeding wild. Mother said: "The little darling! Such a bright, inventive child!"

TOMMY hitched the lighting conduit with a nearby trolley wire, Turned the current on serenely, and the house was set on fire. Father, very, very angry, never will be reconciled. Mother says: "We mustn't blame him; he is just a little child!"

James J. Montague is one of the staff of famous special writers who contribute to the BOSTON SUNDAY AMERICAN. His verses are a regular feature.

Little Editorials from the People

MAKE MOTHER'S XMAS HAPPY

Editor BOSTON AMERICAN:

It may be her last Christmas with you. Her years are leaning heavily on her slender frame, her eyes, though dim with age, still flash with the brightest joy when your presence is announced. No rheumatic or other ailment can keep her from meeting you more than half way on your return. All her sorrow is swiftly set aside when your approaching step reminds her of the happiness of your childhood days, when she proudly exhibited her first born to her neighbors, and willingly made all sacrifices necessary to dress and make you look the finest baby in her section.

Such was mother. Such she is to-day. And now that you have grown to manhood what have you done for her in return? If nothing—well, then, begin to-day and plan to make her Christmas as happy as she ever planned to make yours.

It may be her last Christmas with you. Forget all others, if necessary, in order that you may devote all means to the one pleasant task of making mother's Christmas the happiest of all women. Hesitate at no sacrifice, for when she is gone other Christmas days will come in which you can remember others. So forget all else to-day but dear, sweet mother's happy Christmas.

LONELY.

NEVER AGAIN!

By T. E. Powers

COME ON GUS I'VE GOT A PARTNER FOR YOU, SHE'S A PEACH OF A WALTZER, JUST GRADUATED FROM DANCING SCHOOL
SURE! I'D LIKE A NICE WALTZ.
MR JONES MISS SMITH
I'M VERY GLAD TO MEET YOU, ARE YOU ENGAGED FOR THE NEXT WALTZ.
NO I THINK NOT
THERE IS QUITE A LARGE GATHERING HERE TO NIGHT
YES, QUITE A CROWD
DO YOU KNOW MR KUHN HE'S A LOVELY DANCER
OOF! BUT SHE'S HEAVY
THE FLOOR IS VERY SLIPPERY
OH DEAR
OUCH!
COME ON I'LL INTRODUCE YOU TO ANOTHER PEACH
NEVER AGAIN!
I'M NO DRAY HORSE

CHARACTER

Its Power to Conquer the Temptations That Are in One's Path Is Its Only Test

By ELLA WHEELER WILCOX

Copyright, 1908, by American Journal Examiner

THE Spanish bull fight was abolished in Cuba by the Americans.

The substitute is a Spanish sport called Jai-Alai (pronounced High-a-Lye, the last two syllables merged into one).

It was my good fortune to see a game of jai-alai one day while I was in lovely Cuba.

I had heard much of the immoral effect of this sport upon Havana youths —of fortunes and reputations wrecked and lives sacrificed even to pay the penalty.

One American woman begged me not to see the game—she had known a young man to steal Government money to use in bets on the sport, and to commit suicide when he lost.

I had imagined it a sort of Monte Carlo game of chance, but instead found it to be the most simple, yet skilful, graceful and exciting athletic sport I have ever witnessed.

It requires greater skill of eye and hand and greater strength and suppleness, than football or baseball, and at the same time is less brutal and less complicated.

Interesting and Thrilling

The observer can grasp its general trend, and enter into the excitement of the sport after a few moments of observation, without explanation.

It is a species of basket-ball, played in a large arena, by two against two—sometimes by six individual contestants.

The action is rapid and requires the suppleness of a cat or a tiger and the strength and endurance of a trained athlete. A more interesting and thrilling entertainment I have never watched.

I could not but realize the progress in the Spanish and Cuban race toward civilization when I looked about that enormous arena of four tiers of packed boxes and saw the interest and excitement which a few years ago were awakened only by a bloody bull fight.

A Sign of Progress

Of course, I understood the interest to be quickened by the possibility of gain or loss—as large sums were staked on the "white or blue" spirited contestants.

But this fact does not render the sport any more immoral than it renders a yacht race, a football or a baseball game, or an election.

During our great international yacht races fortunes were won and lost, yet shall we condemn boat races and brand all people who watch them as immoral?

It is a curious fact that all collections of human beings are certain to formulate some method of gambling.

At every seashore resort we find roulette and faro—in society—and in orthodox church circles bridge whist runs rampant, and wherever there is any test of speed or skill between beasts or men there will be bets wagered by the audience.

Yet with no sports and no games earth would become very monotonous at times to the toiling masses and the bored pleasure-seekers.

Question of Character

The whole matter resolves itself, like all other things in life, into a question of character.

Properly developed, properly educated, given good sense and good ideals by wise parents, a young man will not risk reputation and honor in any sport or game. And he will not need to have iron-bound laws prohibiting him from enjoying an exhibition of skill and strength in order to remain self-respecting.

A profound scholar told me recently that the original form of the Lord's Prayer read: "Lead us into temptation, but deliver us from evil."

This construction would mean that we are to be sustained by divine strength from yielding to the temptations to be weak which lie at every corner in life's twisting pathway.

The translators of this noble prayer, unable to grasp its full significance, introduced the word "not."

I do not know how authentic the statement is, but it seems consistent and reasonable.

Conquer Temptation

It is impossible to live the most secluded and rigid life and avoid temptation. It lurks at our threshold, and waits in our solitary room, as well as on the highway and in the crowded assembly.

To meet temptation and conquer it is the only test of character.

I do not believe the young men of Cuba have been made immoral by this splendid sport of jai-alai any more than I believe the youths of New York have been ruined by yacht races or Presidential elections.

The weakness was in the men—not the evil in the sport.

Teach your sons to be sensible, honest, well balanced—to look into the history of all gaming and betting and find how nine lose when one wins, and how nine one dollar earned more than ten inherited or won by chance—and then let them watch all the athletic and skilful sports with impunity.

Ella Wheeler Wilcox's verses and prose articles are a regular feature of the BOSTON SUNDAY AMERICAN. Next Sunday's BOSTON SUNDAY AMERICAN is of particular interest to women.

FOXY QUILLER BUG RAISES A CROP

Copyright, 1908, by American Journal Examiner

HA! HERE IS A LOT OF MUSHROOM SPAWN, I'LL PLAY A JOKE ON BILL BUG.
HEY BILL! PUT THIS MUSHROOM SPAWN IN YOUR CELLAR, IT'S VALUABLE.
GEE! IS IT?
NOW BE SURE AND KEEP IT WELL WATERED AND IT WILL BE THE MEANS OF HELPING YOU TO RISE IN THE WORLD.
HA! HA! IT DID RAISE YOU QUITE A LITTLE, DID'NT IT?
HUMPHREY

THE HALL-ROOM BOYS

They Dine With Lord Perkinson, But Not According to Plan

Copyright, 1908, by American Journal Examiner

GOOD AFTERNOON MISS MILLIONBUCKS. DINING AS USUAL AT BILMONICO'S I SPOSE? IT'S VERY LIKELY WE'LL SEE YOU THERE. WE'RE DINING WITH LORD PERKINSON
WILL YOU NEVER GET THROUGH JOKING ABOUT YOUR FANCIED ACQUAINTANCE-SHIP WITH HIS LORDSHIP PERCY?
1
SAY PERC, WEREN'T YOU TAKING TOO MUCH FOR GRANTED WHEN YOU TOLD THE GIRLS WE WERE GOING TO DINE AT BILMONICOS WITH PERKY?
GEE! WE NEED A NEW GAS TUBE
AW PERKY'S A GOOD NATURED SUB. HE'LL GO ANYWHERE WE SUGGEST. LEAVE IT TO ME. I'LL WORK HIM.
2
SAY PERKY-HOW ABOUT THE EATS? LET'S GO UP TO BILMONICOS.
THEY'VE A FINE HUNGARIAN BAND PLAYING THERE THIS WEEK.
NIX! I'VE A BETTER IDEA THAN THAT. WE'LL GO OVER TO THE LITTLE HASH-HOUSE DOWN IN THE BASEMENT WHERE WE USED TO GET OUR HAM AND BEANS IN THE GOOD OLD HALL-ROOM DAYS
3
SAY-THESE SINKERS TASTE THE SAME AS EVER. REMEMBER THE DAY WE WERE FLUSH AND ATE 4 PLATES OF THEM?
HA-HA! WE HAD A GREAT FEED THAT DAY-AND WE EVEN AFFORDED OURSELVES THE LUXURY OF TOPPING OFF WITH PIE. PUMPKIN WASN'T IT?
SURPRISING COFFEE 35¢
CHILLED PRUNES
4
BY JOVE, WEREN'T THOSE THE MILLIONBUCK GIRLS JUST WENT PAST IN THEIR AUTO? WONDER IF THEY SAW US?
THEY MUST HAVE. I SAW THEM NUDGE EACH OTHER WHEN THEY PASSED.
TAL DAY
CHICKEN SOUP IRISH STEW GRIDDLE CAKES PIES OF ALL KINDS
5
WELL BOYS, I SEE YOU CHANGED YOUR MIND ABOUT DINING AT BILMONICO'S YESTERDAY. WHAT A RESEMBLANCE YOUR FRIEND HAS TO LORD PERKINSON? I'VE SEEN HIS LORDSHIP'S PICTURE SEVERAL TIMES IN THE PAPERS
I CAME TO NOTICE THE LIKENESS
REALLY GIRLS, THAT WAS LORD PERKINSON HIMSELF. HE OFTEN DROP IN THOSE LITTLE HASH-HOUSES JUST FOR THE FUN OF IT.
6